

17th State of the Network Report of ELSA



The European Law Students' Association

LXVI International Council Meeting Bodrum

Foreword

The following presentation is the report of the results of the 17th State of the Network Inquiry. The inquiry was conducted in September and October 2014 before the LXVI International Council Meeting in Bodrum, Turkey. 36 National Groups of ELSA filled in the inquiry giving us a full overview over what's the state of the organisation.

The part about Strategic Goals for 2018 will be presented as part of a Strategic Plan progress report and will therefore not be included here

We ask you to read this report carefully to be fully prepared and to be at your best ability to work for the benefit of the Network.

Alina Shchetinina

Secretary General

ELSA International 2014/2015



The European Law Students' Association

Key Figures



The European Law Students' Association

Number of Local Groups

In total 245 Local Groups + 2 National Groups without
Local Groups

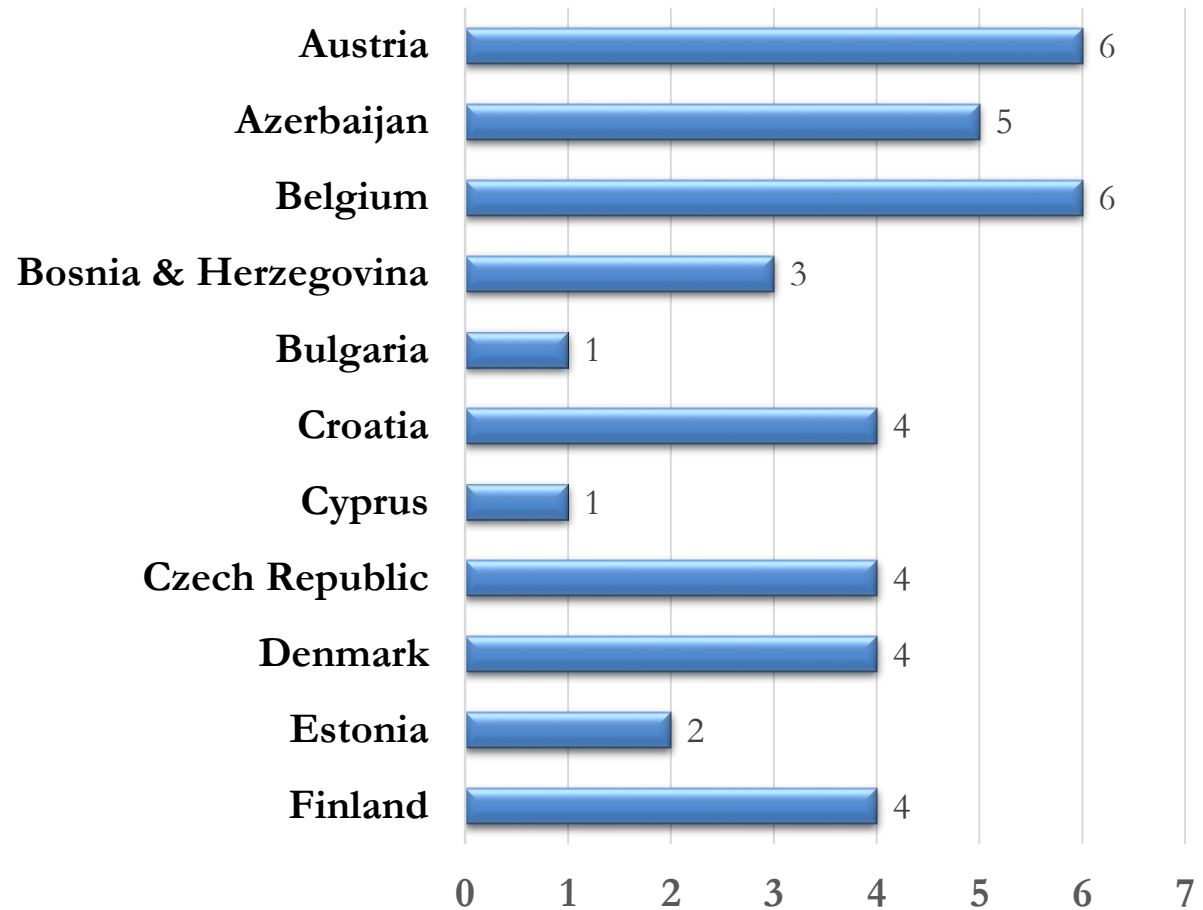

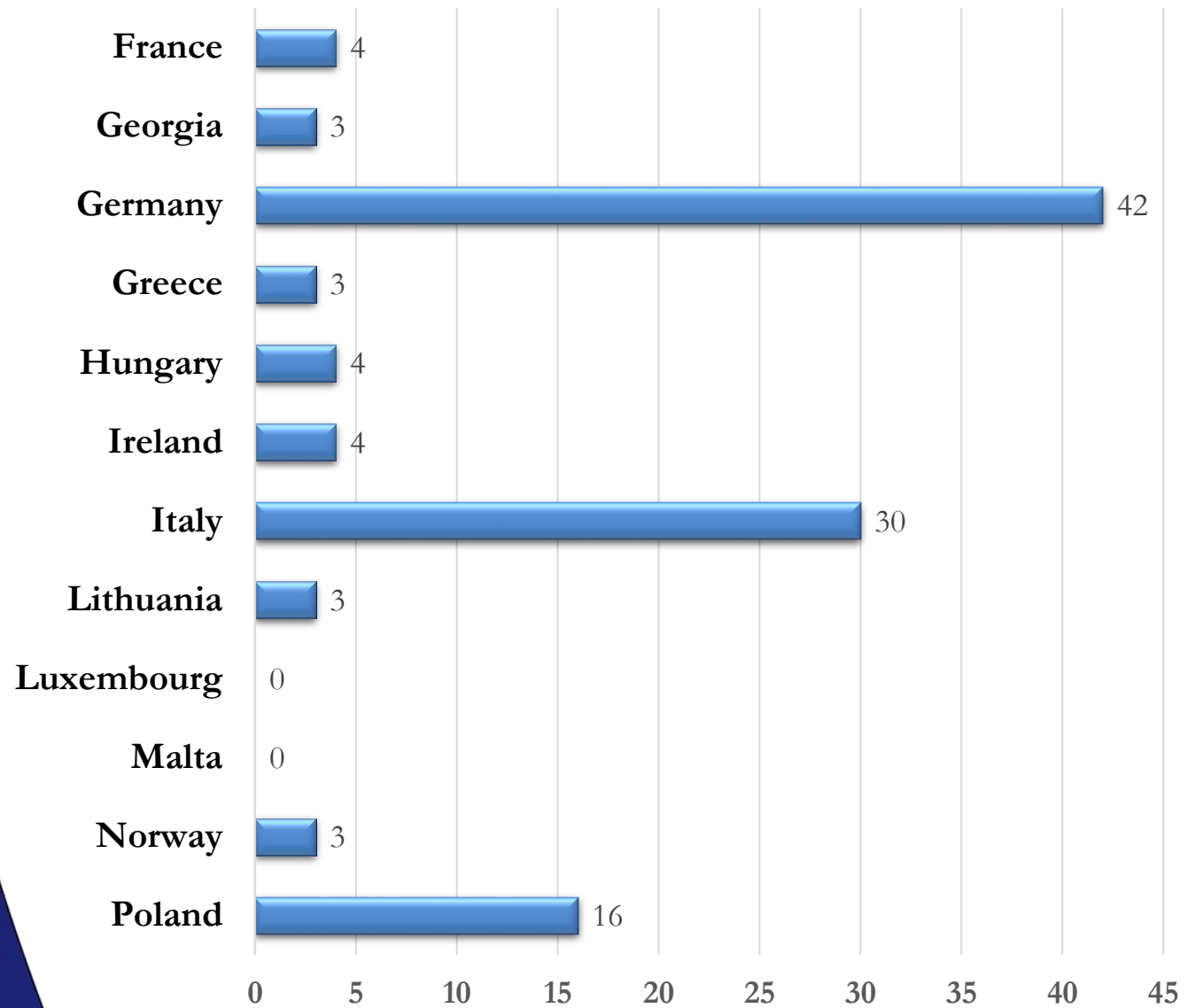

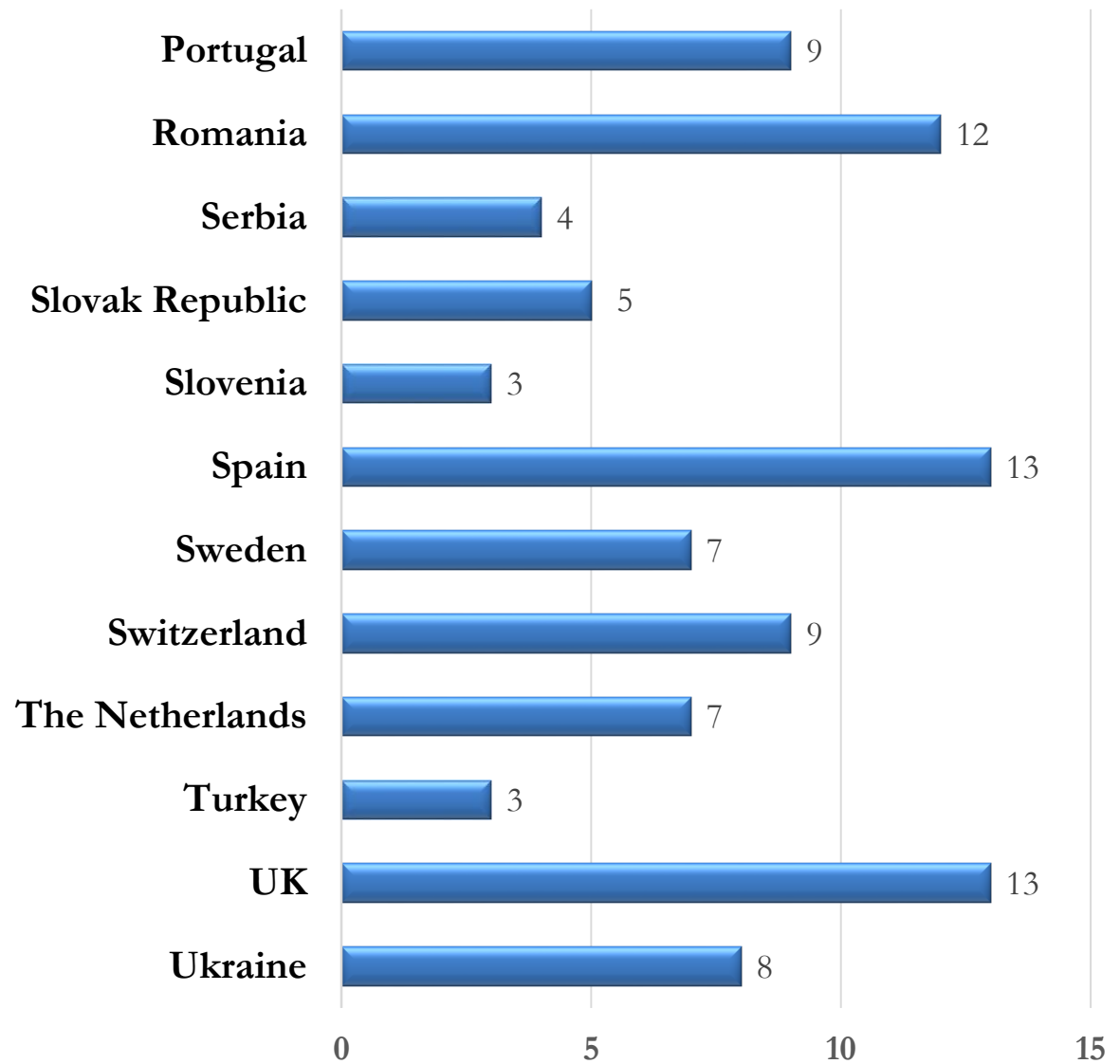

Number of Local Groups in your National Group?

Coverage

In total 929 Law faculties in the countries where ELSA is present

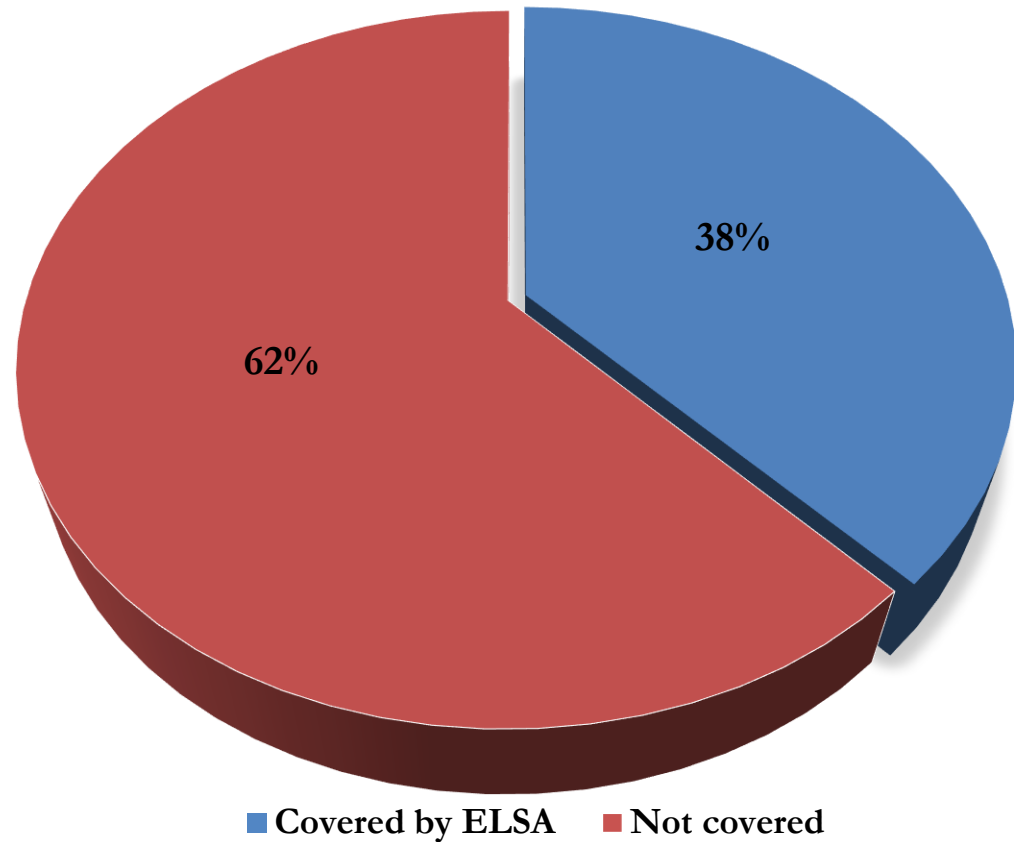

The European Law Students' Association

How many Law faculties does your National Group and/or Local Groups cover in total?
How many Law faculties are there in your country?

Coverage breakdown

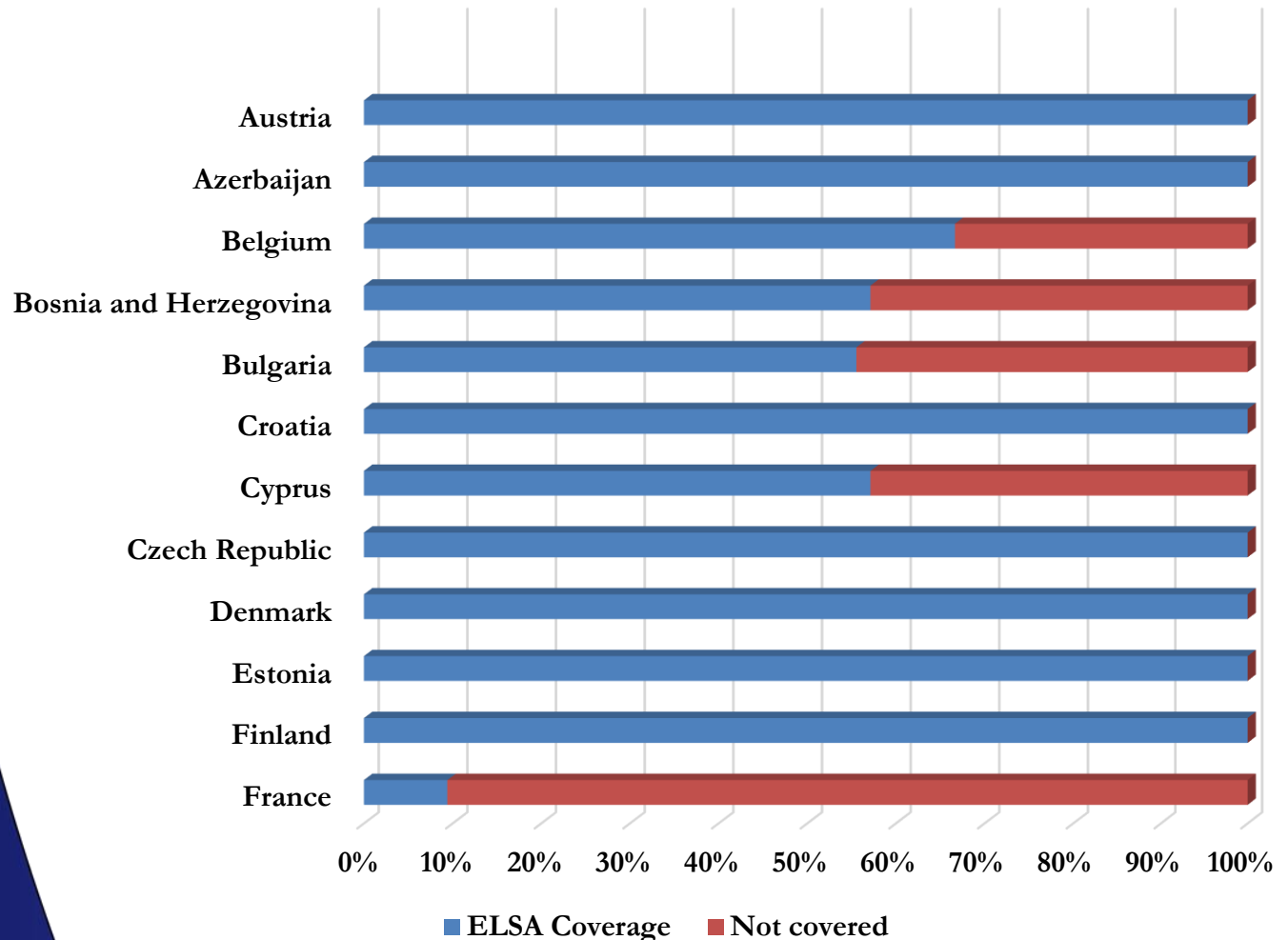

How many Law faculties does your National Group and/or Local Groups cover in total?
How many Law faculties are there in your country?

Coverage breakdown

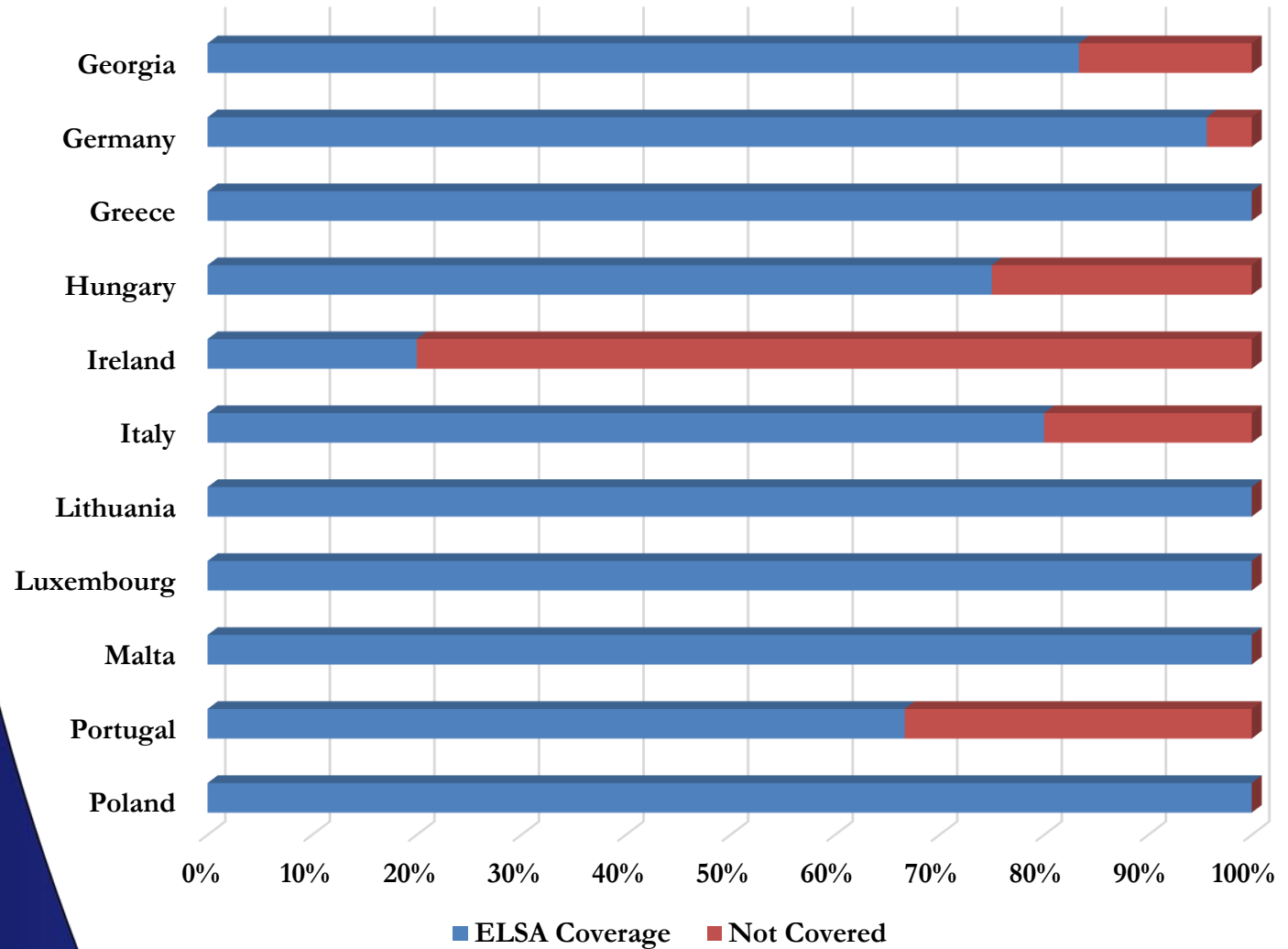

The European Law Students' Association

How many Law faculties does your National Group and/or Local Groups cover in total?
How many Law faculties are there in your country?

Coverage breakdown

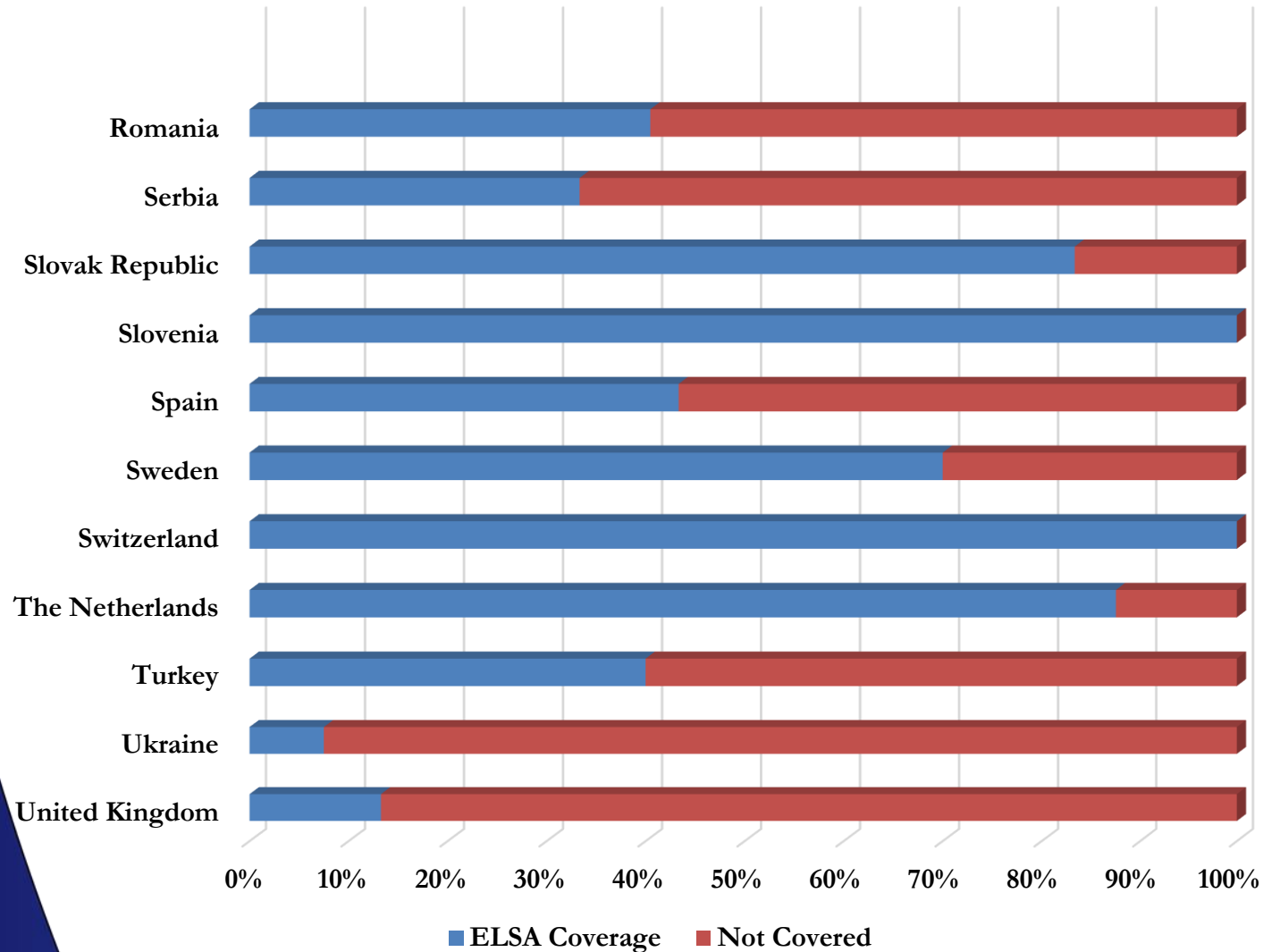

elsa

The European Law Students' Association

How many Law faculties does your National Group and/or Local Groups cover in total?
How many Law faculties are there in your country?

Number of individual members

In total: 40 741

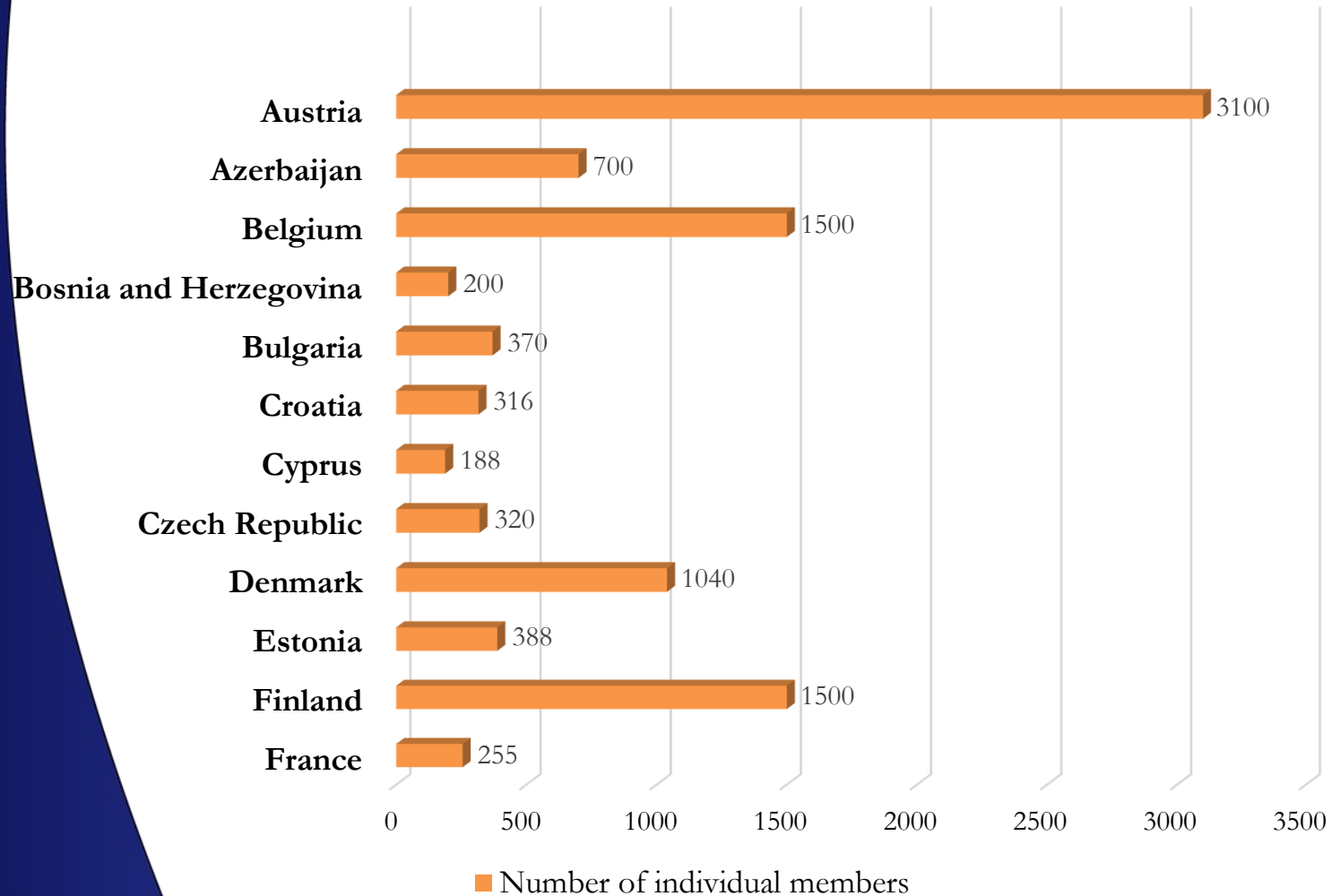

elsa

The European Law Students' Association

How many individual Members do you have?

Number of individual members

In total 40 741

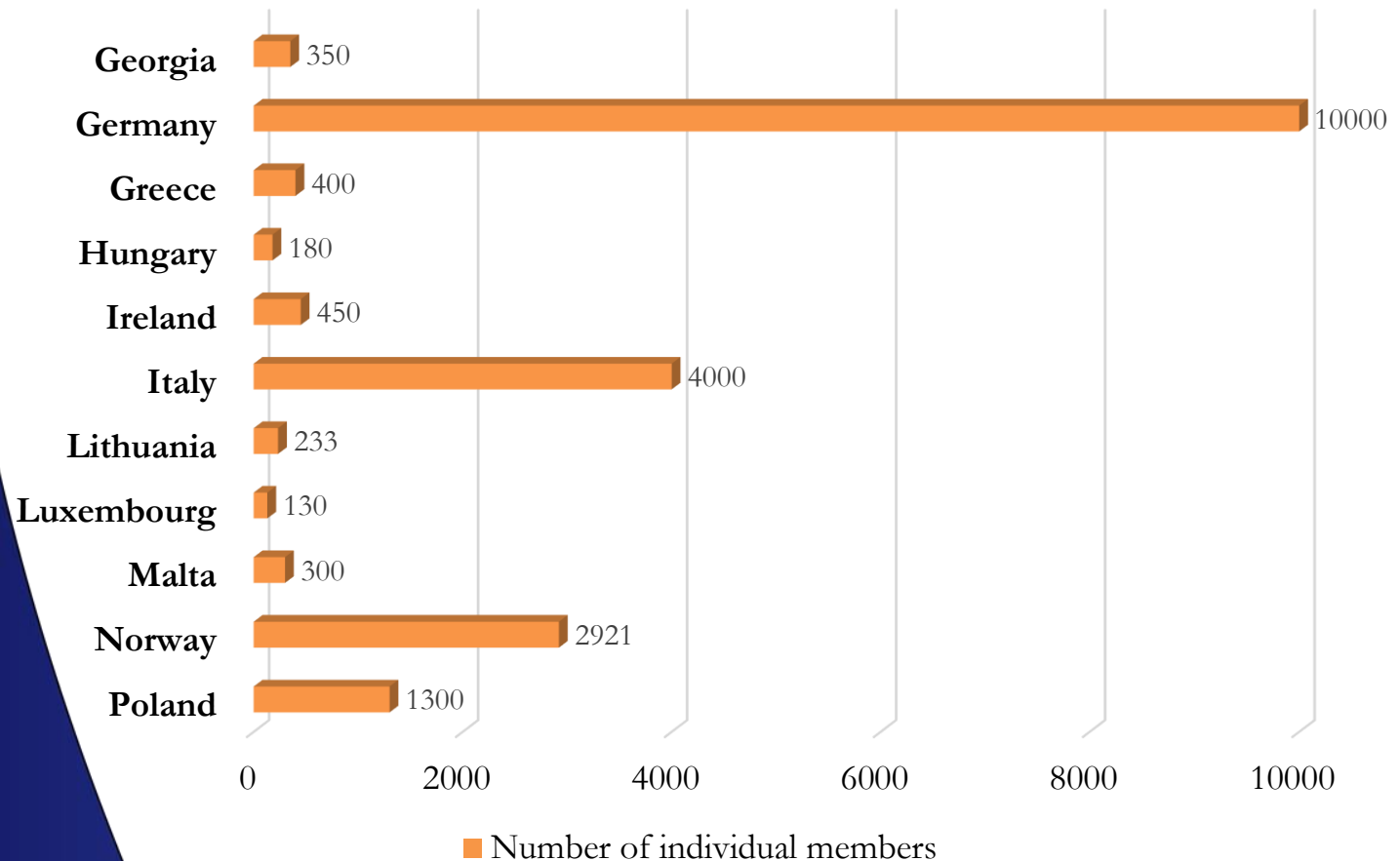

elsa

The European Law Students' Association

How many individual Members do you have?

Number of individual members

In total: 40 741

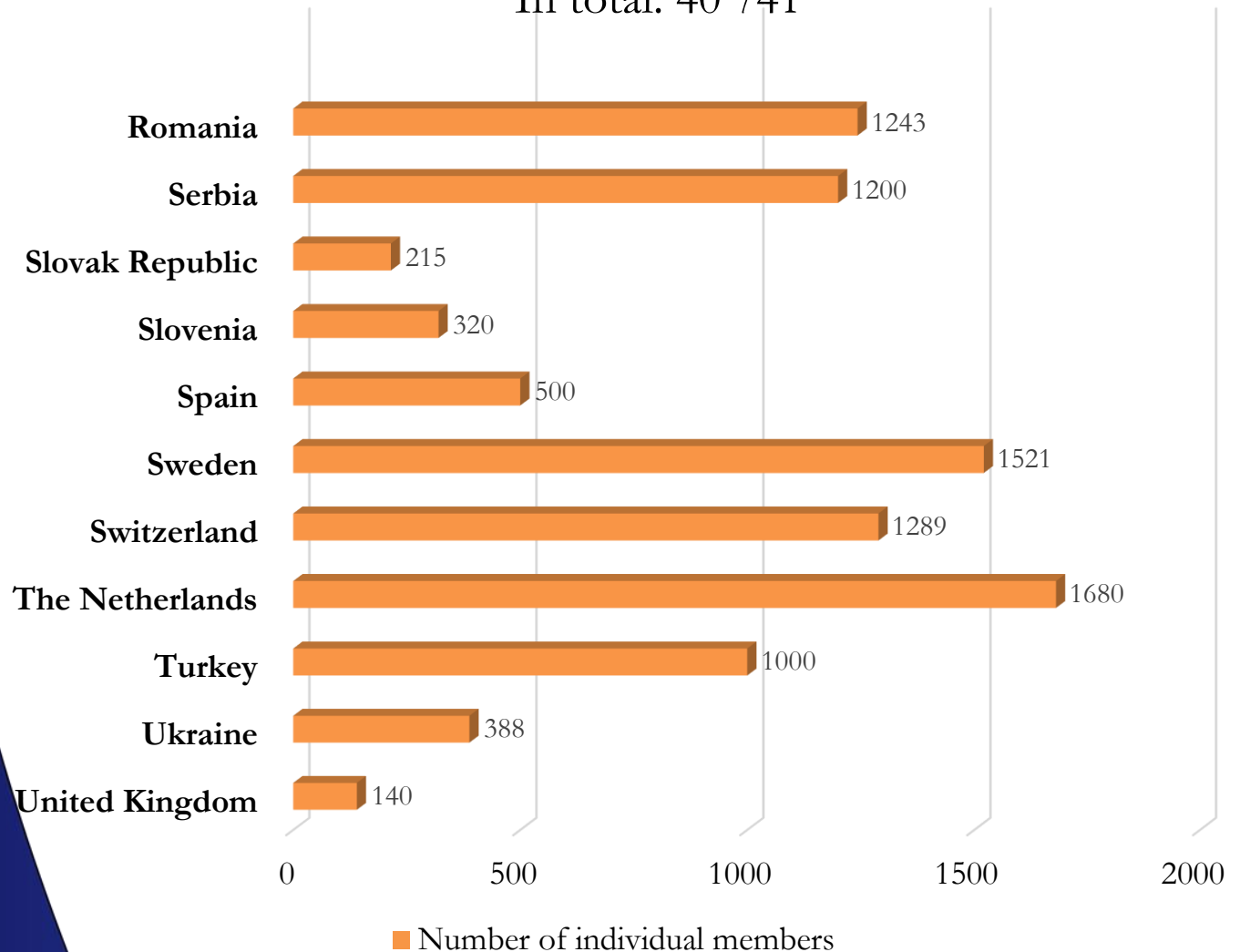

elsa

The European Law Students' Association

How many individual Members do you have?

Number of Active Members

In total: 6117

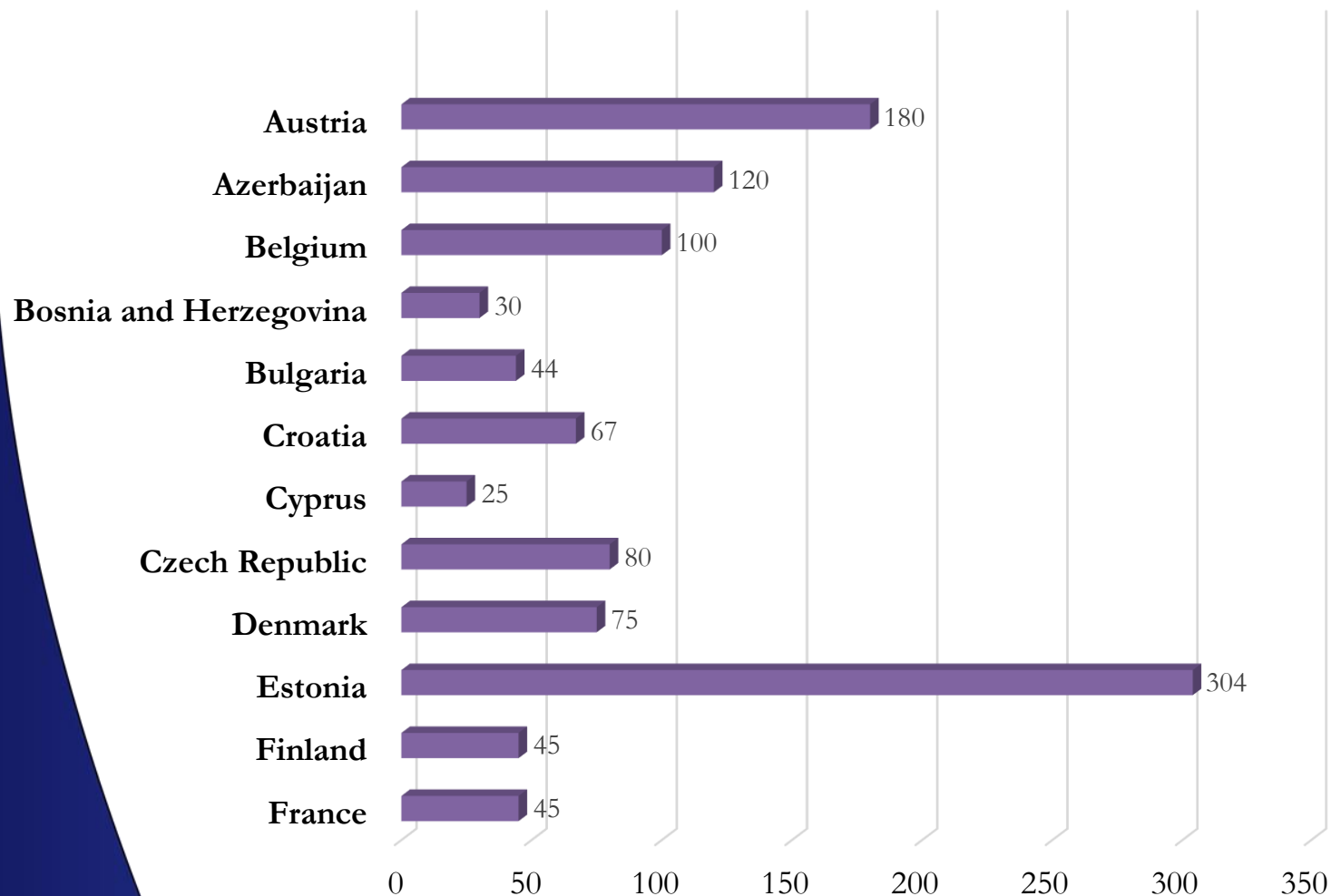

elsa

The European Law Students' Association

How many active Members do you have?

Number of Active Members

In total 6117

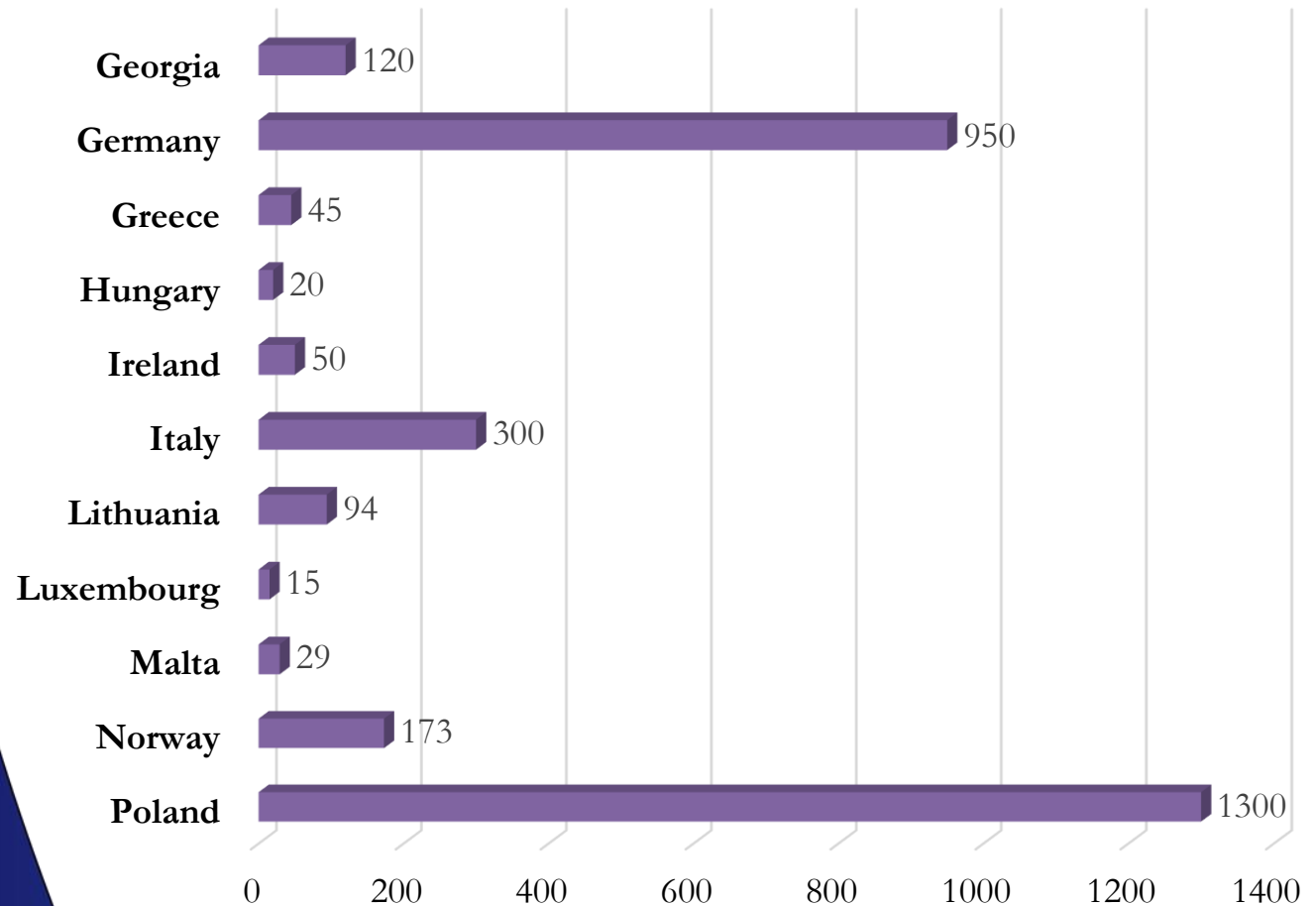

elsa

The European Law Students' Association

How many active Members do you have?

Number of Active Members

In total: 6117

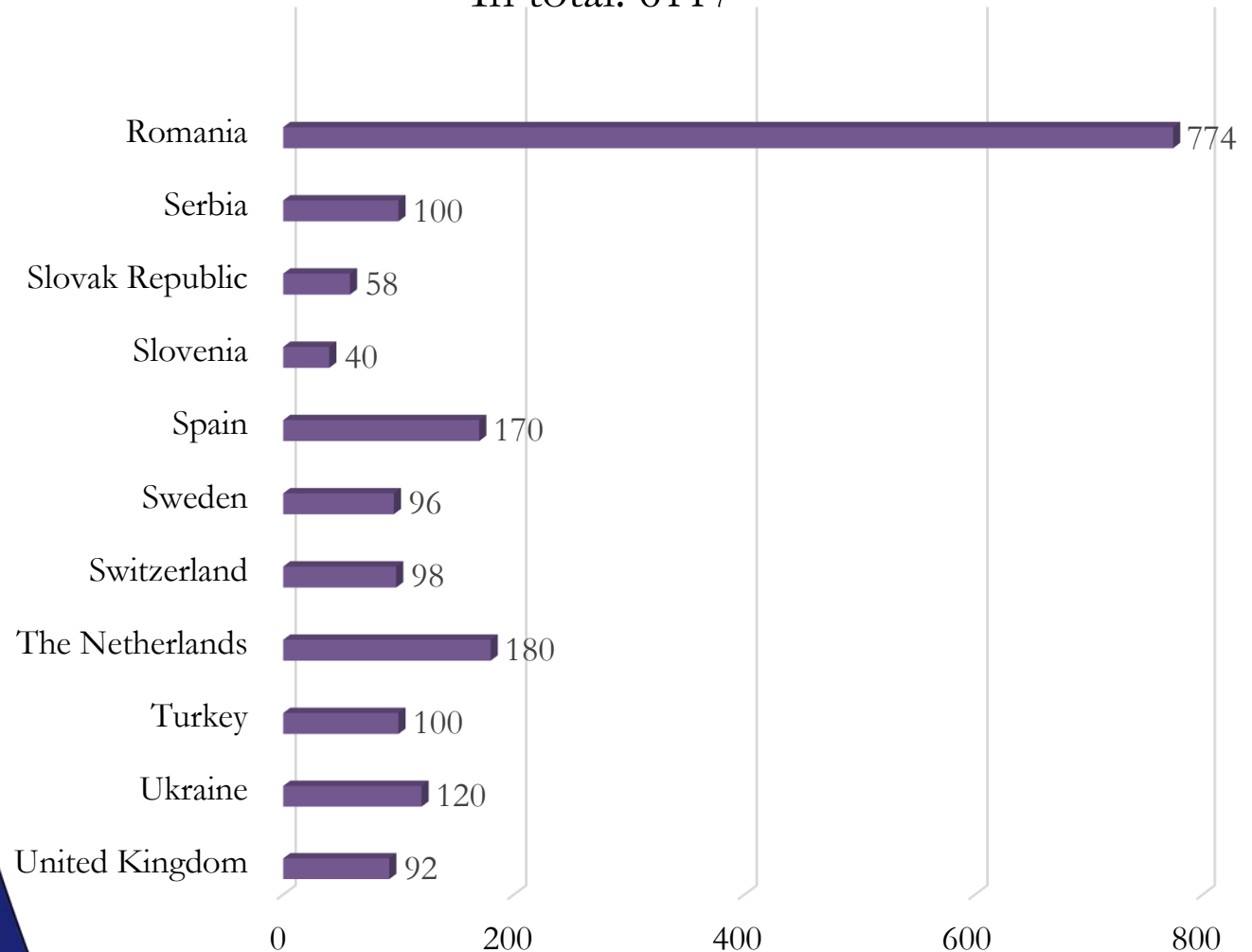

How many active Members do you have?

elsa

The European Law Students' Association

Status of National Boards



The European Law Students' Association

Board situation after elections

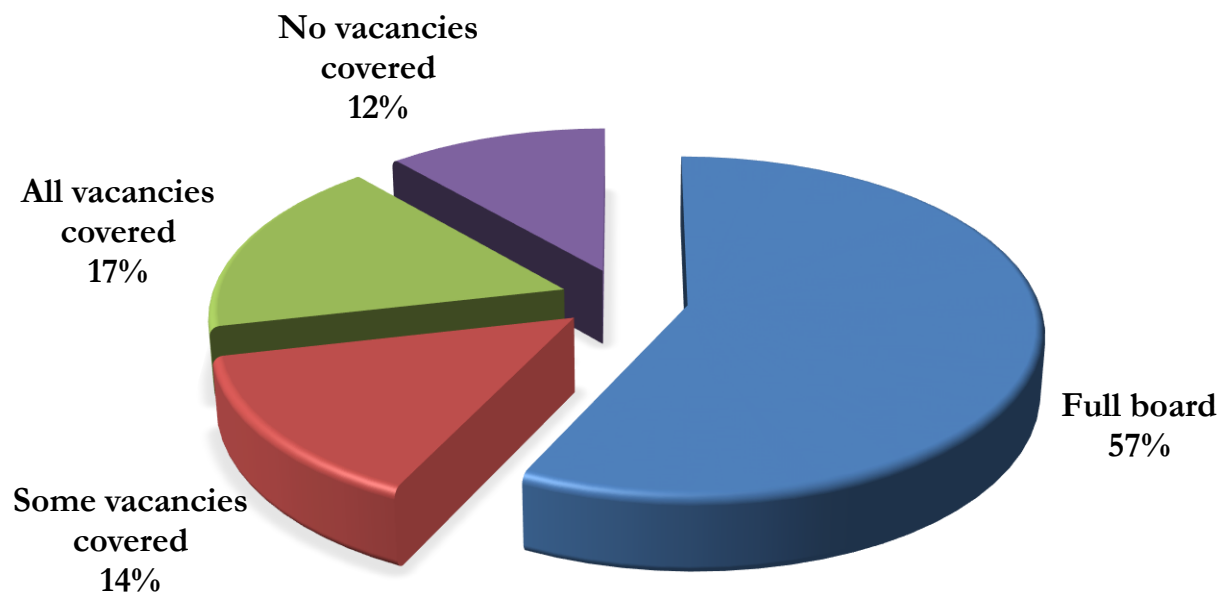

Transition

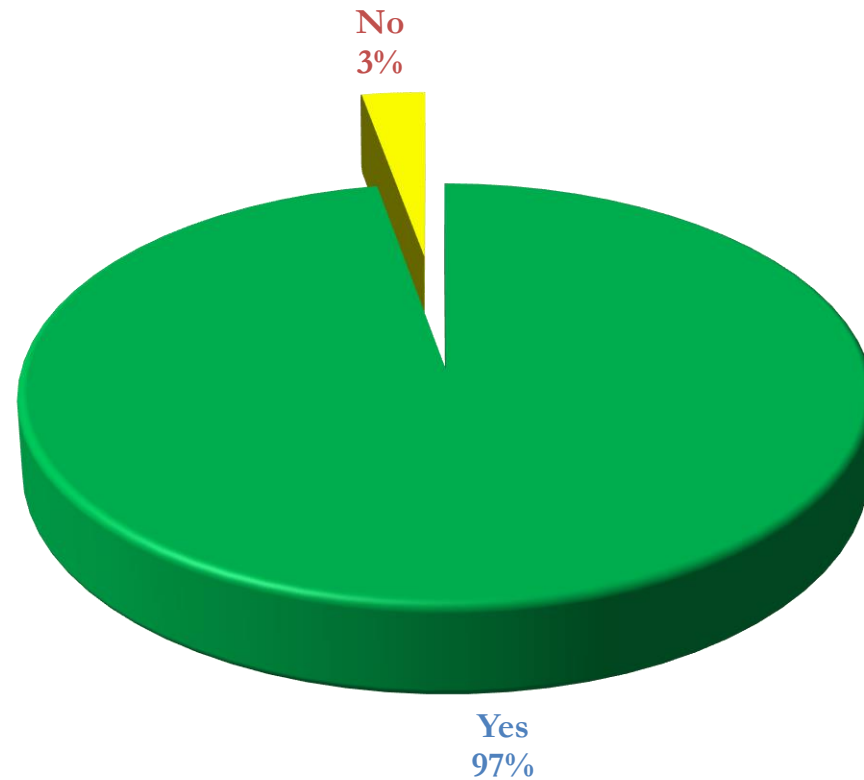

Did your Board receive Transition?

elsa

The European Law Students' Association

Duration of Transition

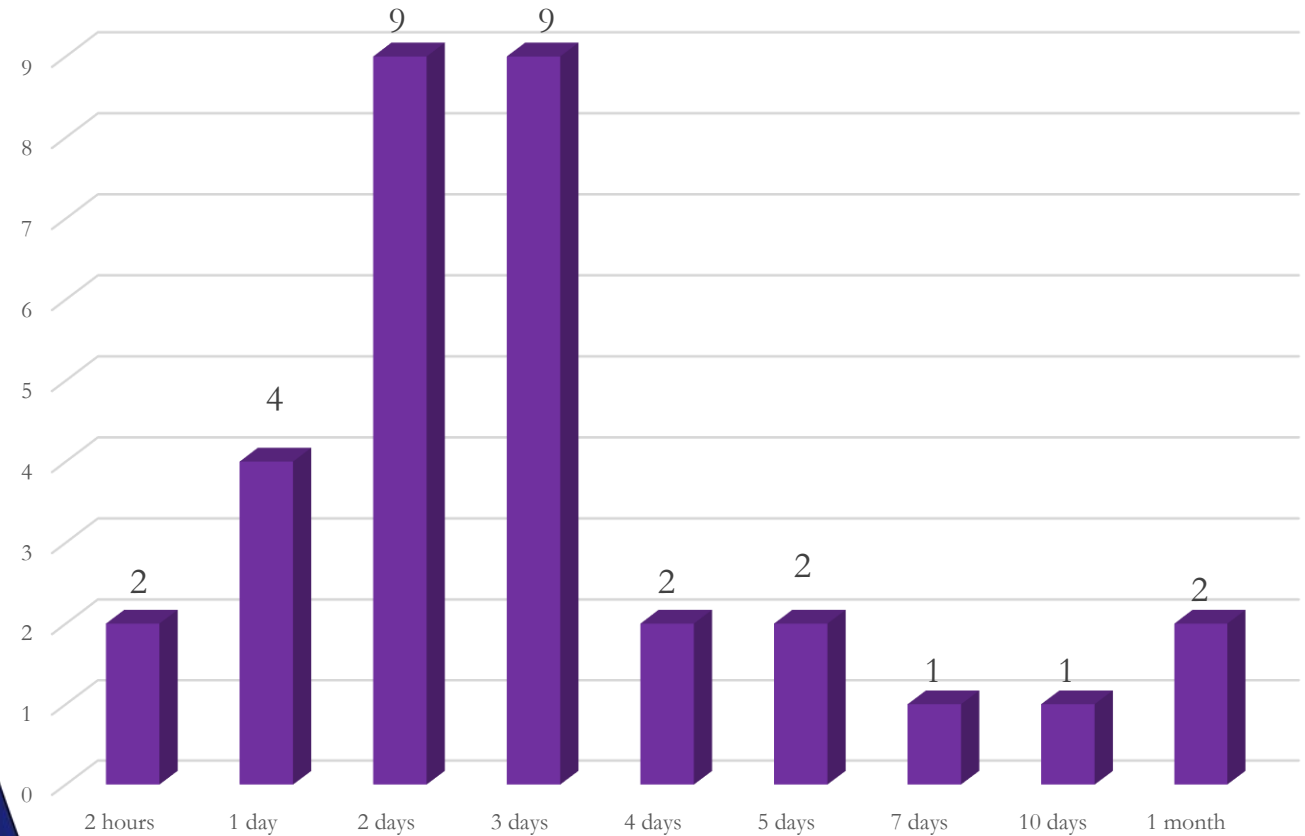

If your board received Transition, how long it was?

Transition in BEE

Quality average 7.42

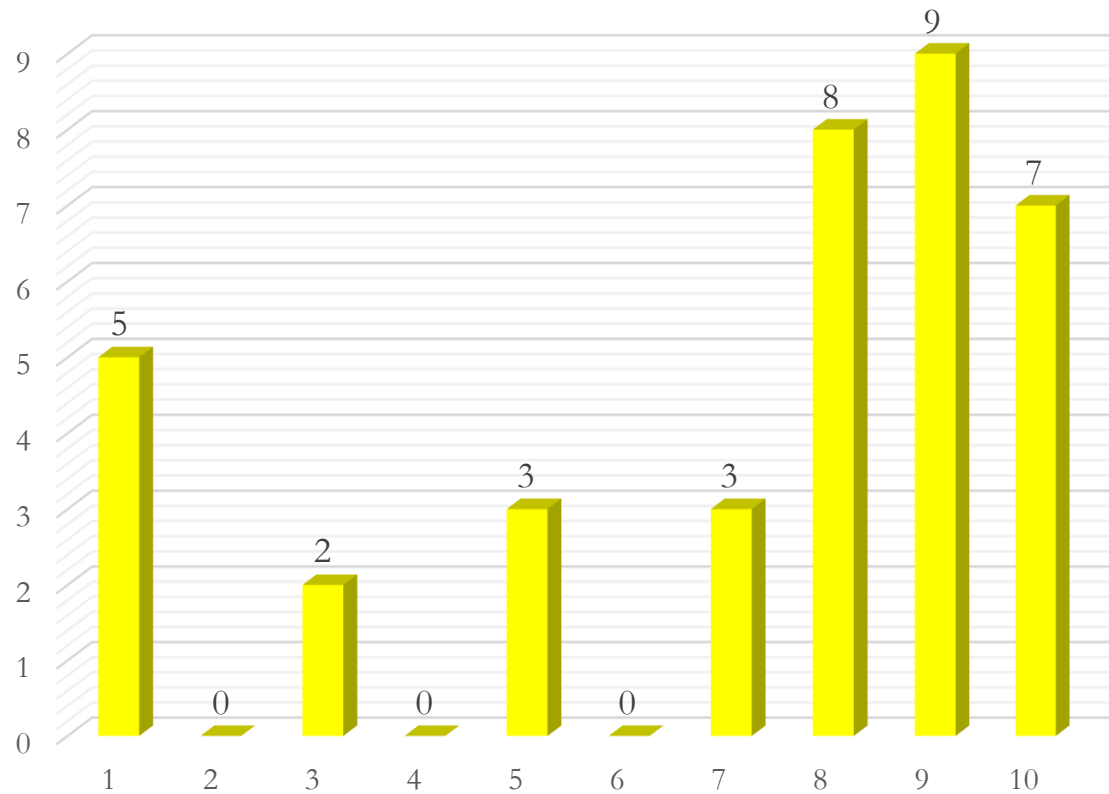

On a scale from 1 to 10 how would you evaluate the quality of the area transition for your national board?

Transition in IM

Quality average 7.09

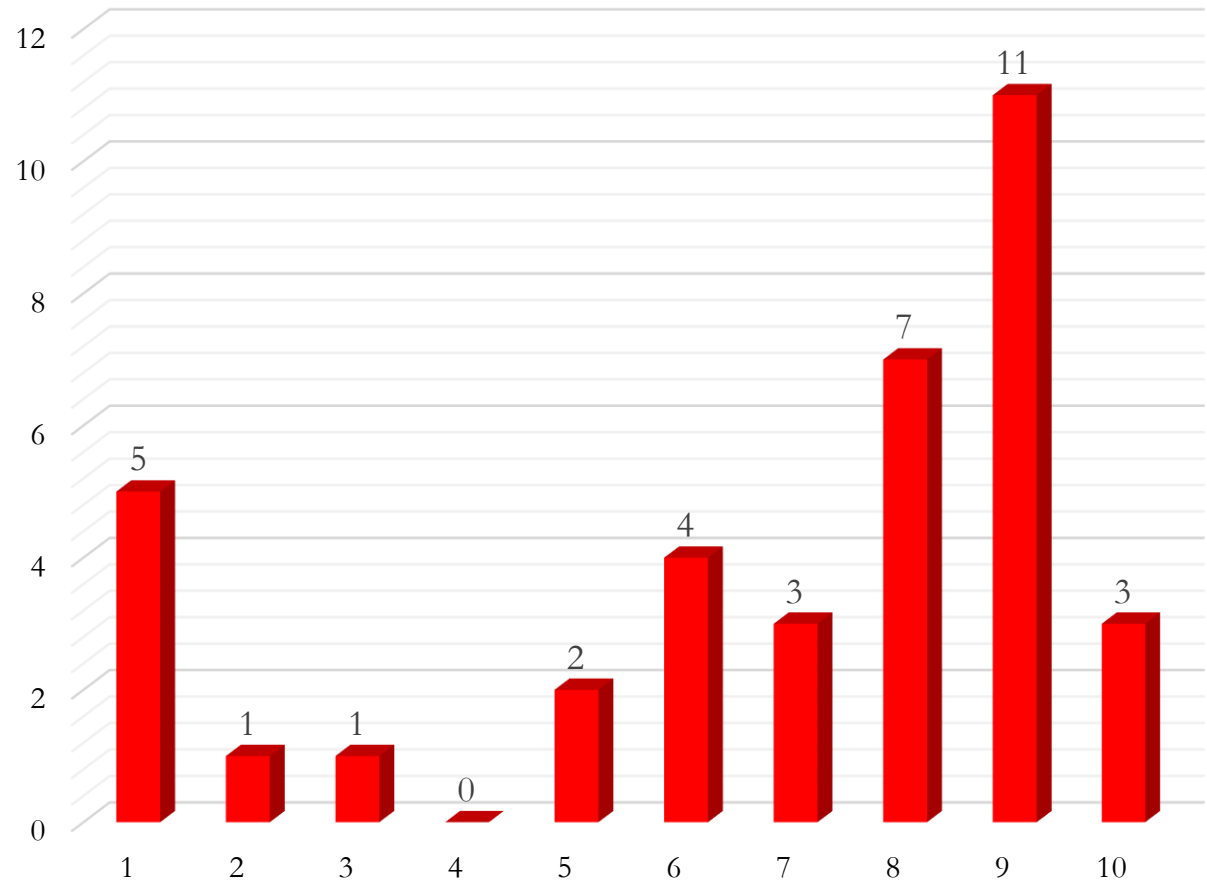

On a scale from 1 to 10 how would you evaluate the quality of the area transition for your national board?

Transition in FM

Quality average 7.11

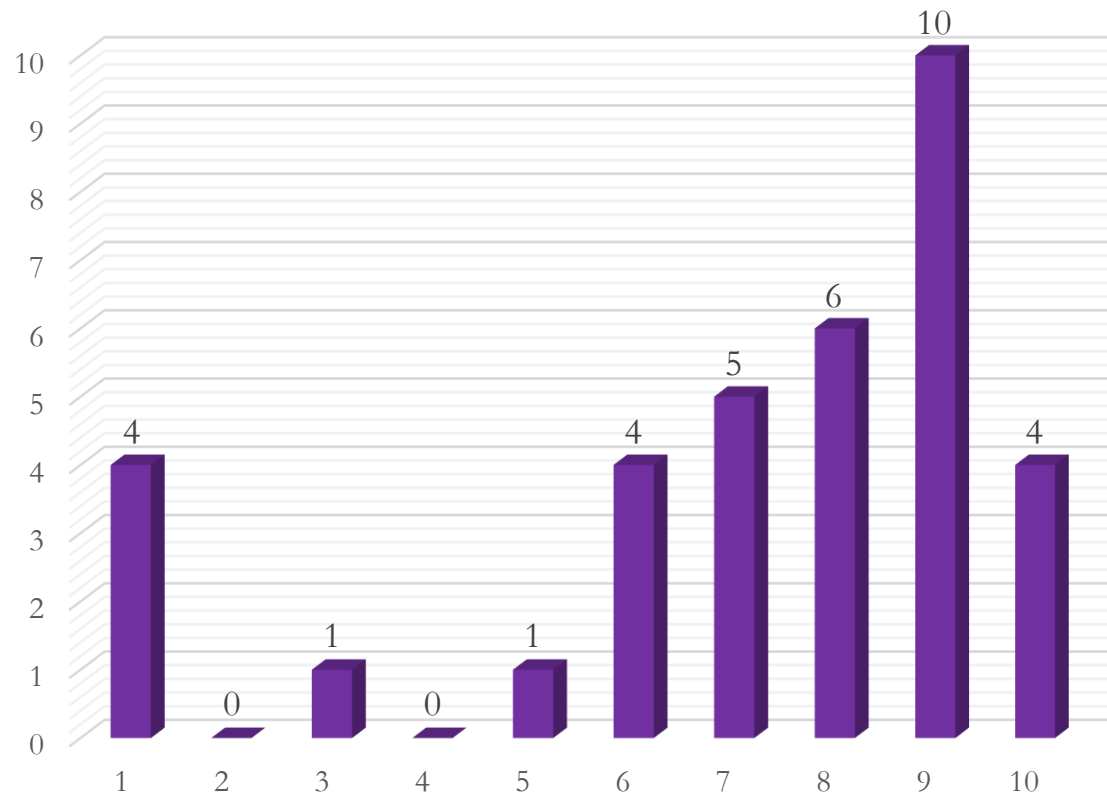

On a scale from 1 to 10 how would you evaluate the quality of the area transition for your national board?

Transition in MKT

Quality average 7.2

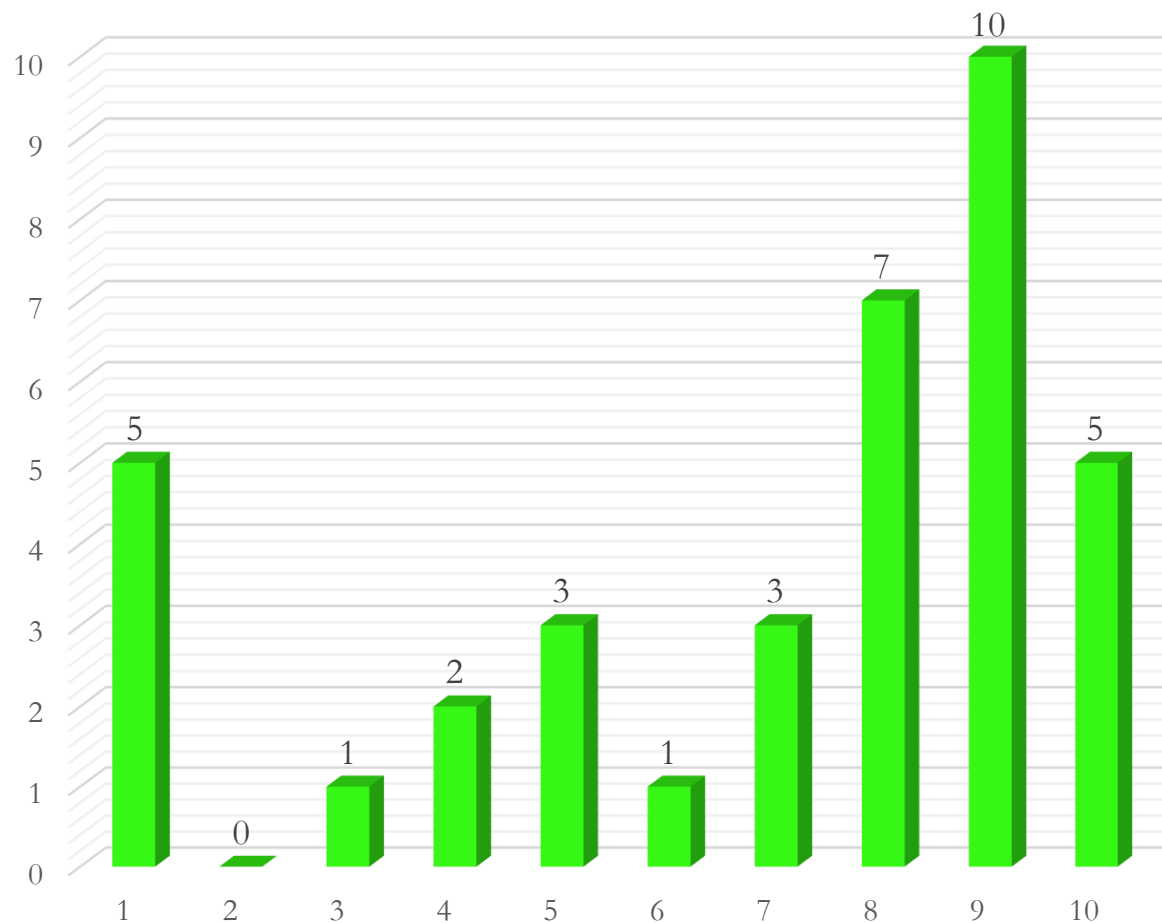

On a scale from 1 to 10 how would you evaluate the quality of the area transition for your national board?

Transition in AA

Quality average 6.37

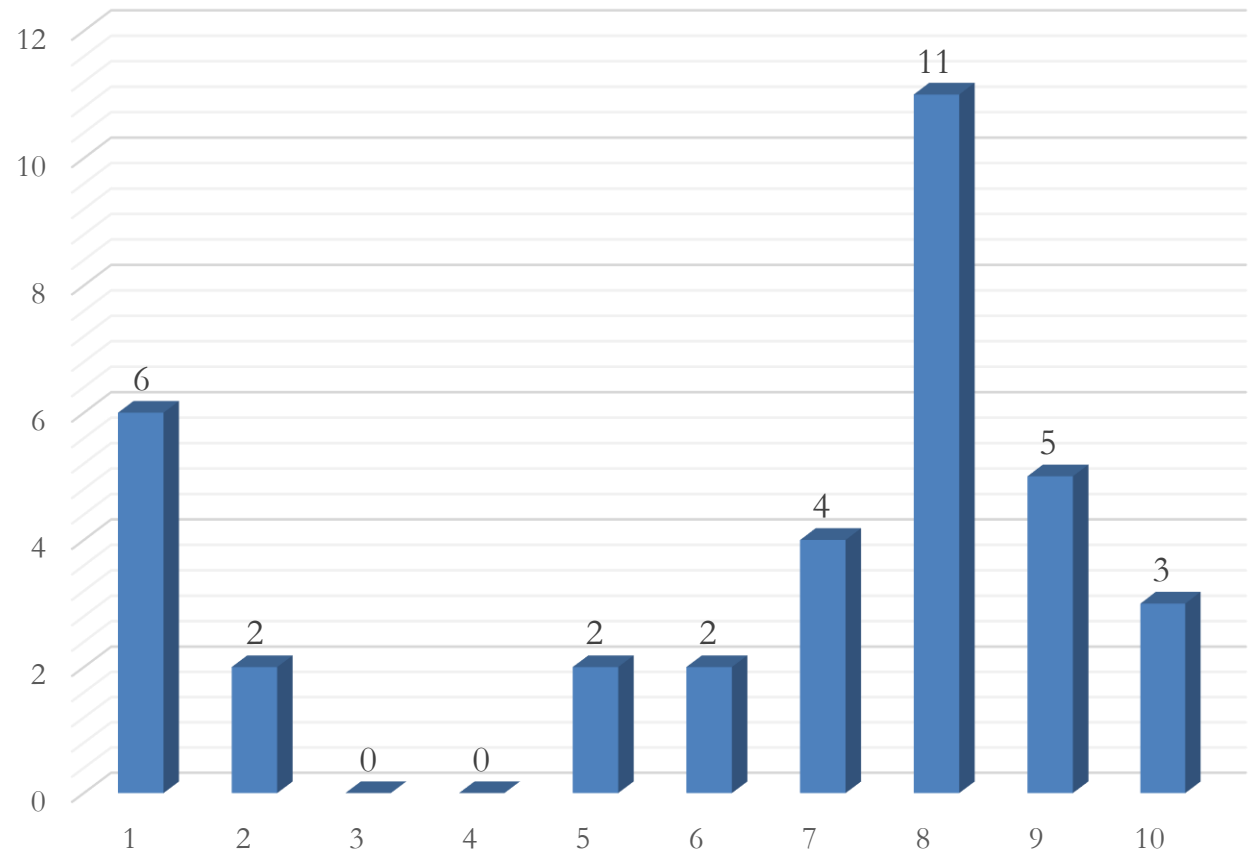

On a scale from 1 to 10 how would you evaluate the quality of the area transition for your national board?

Transition in S&C

Quality average 7.69

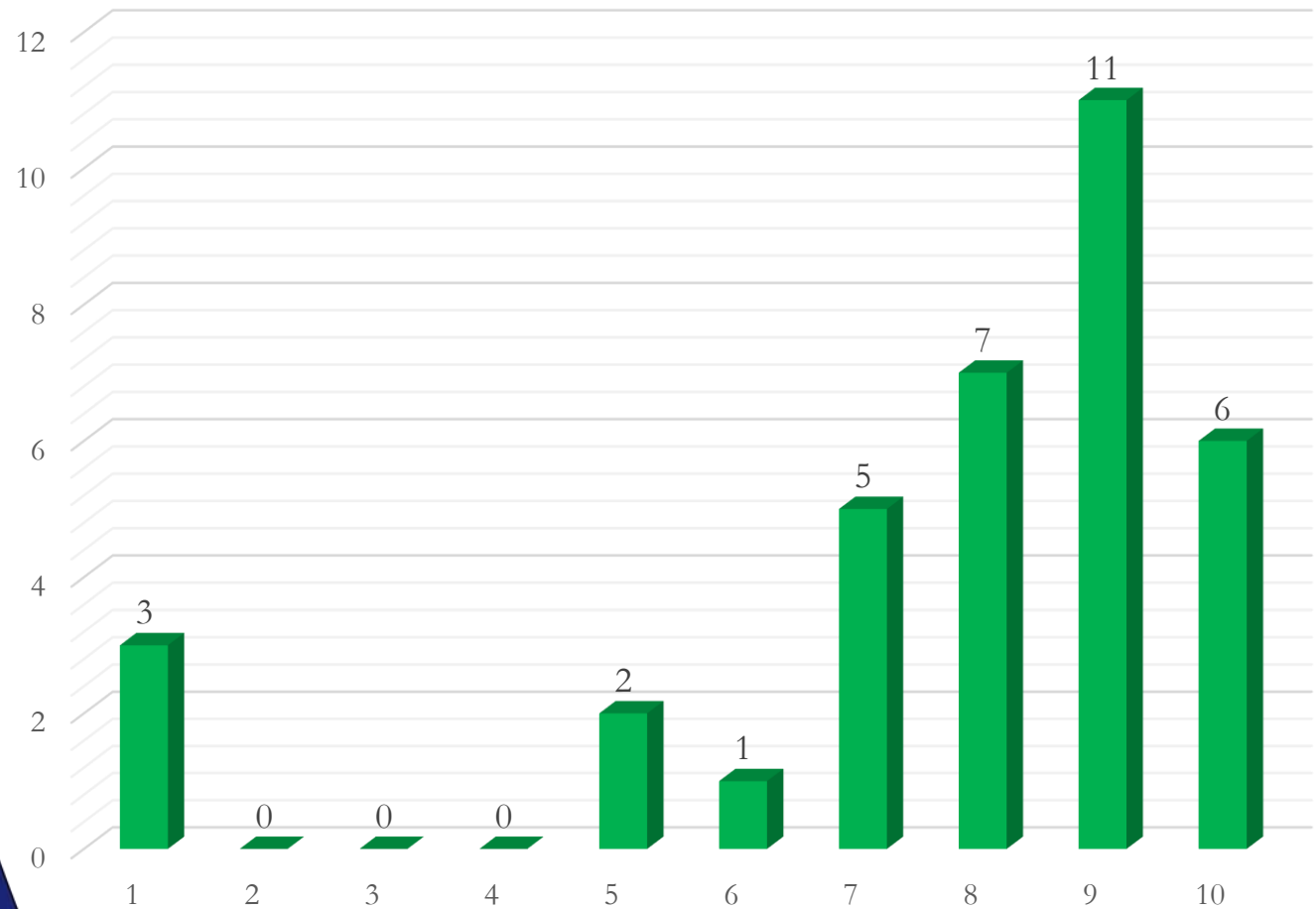

elsa

The European Law Students' Association

On a scale from 1 to 10 how would you evaluate the quality of the area transition for your national board?

Transition in STEP

Quality average 6.6

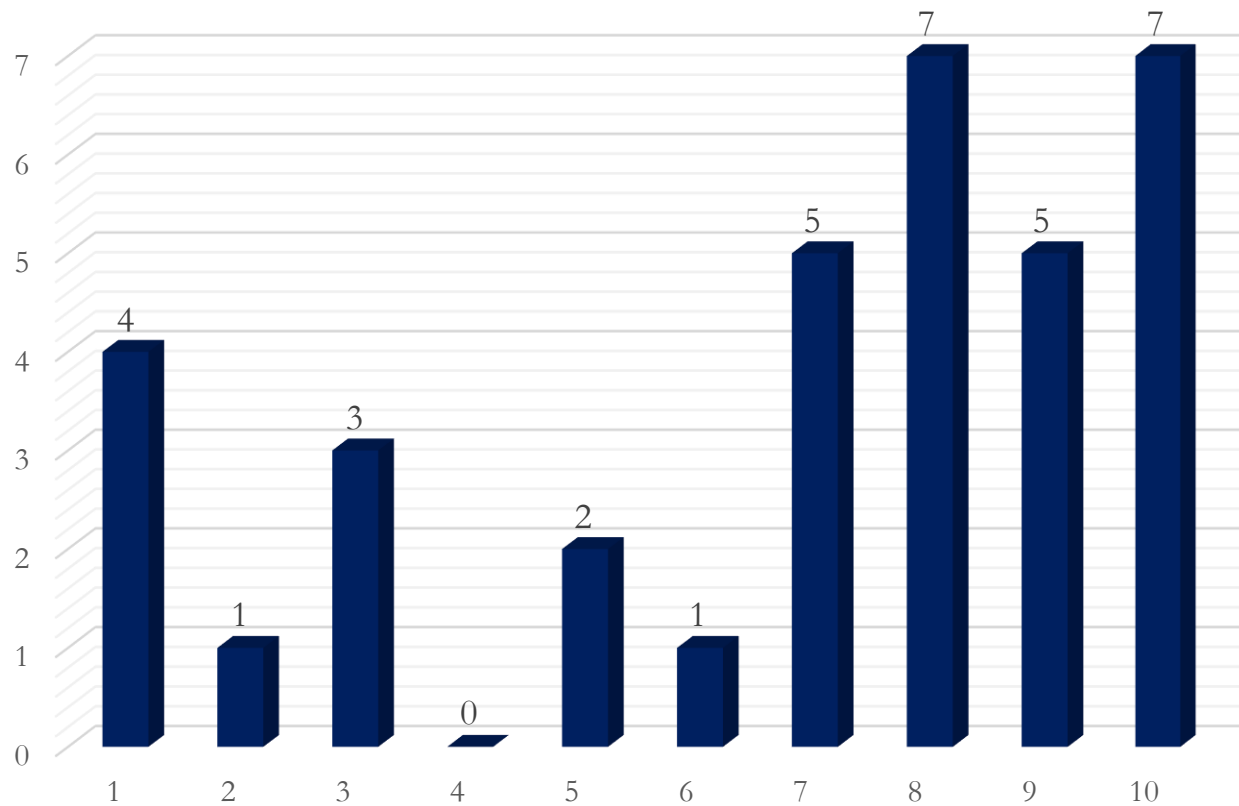

On a scale from 1 to 10 how would you evaluate the quality of the area transition for your national board?

Communication level



The European Law Students' Association

Evaluation of communication from National Group to Local Groups

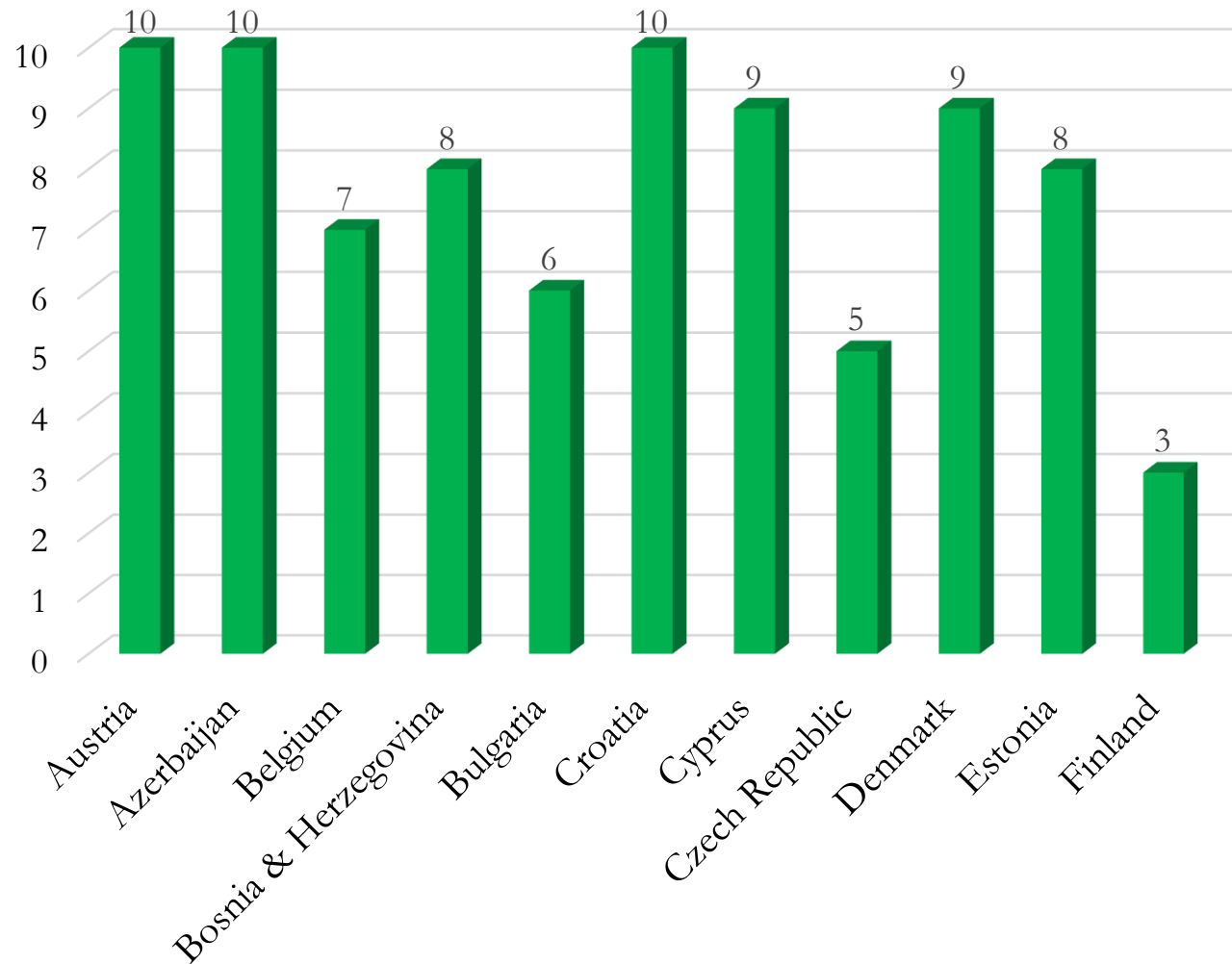

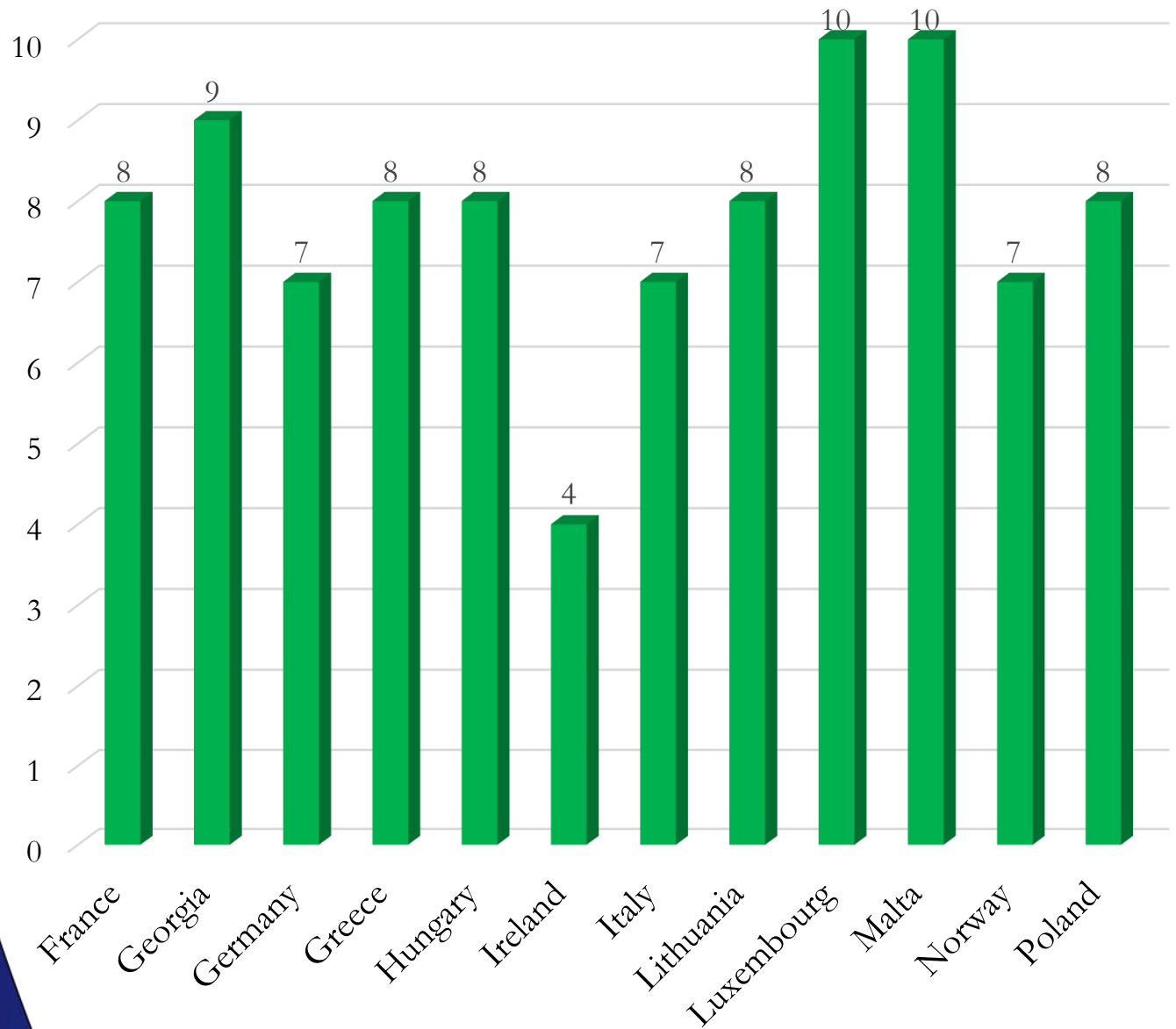

The European Law Students' Association

On a scale from 1-10 how would you evaluate the quality of communication with your Local Groups?

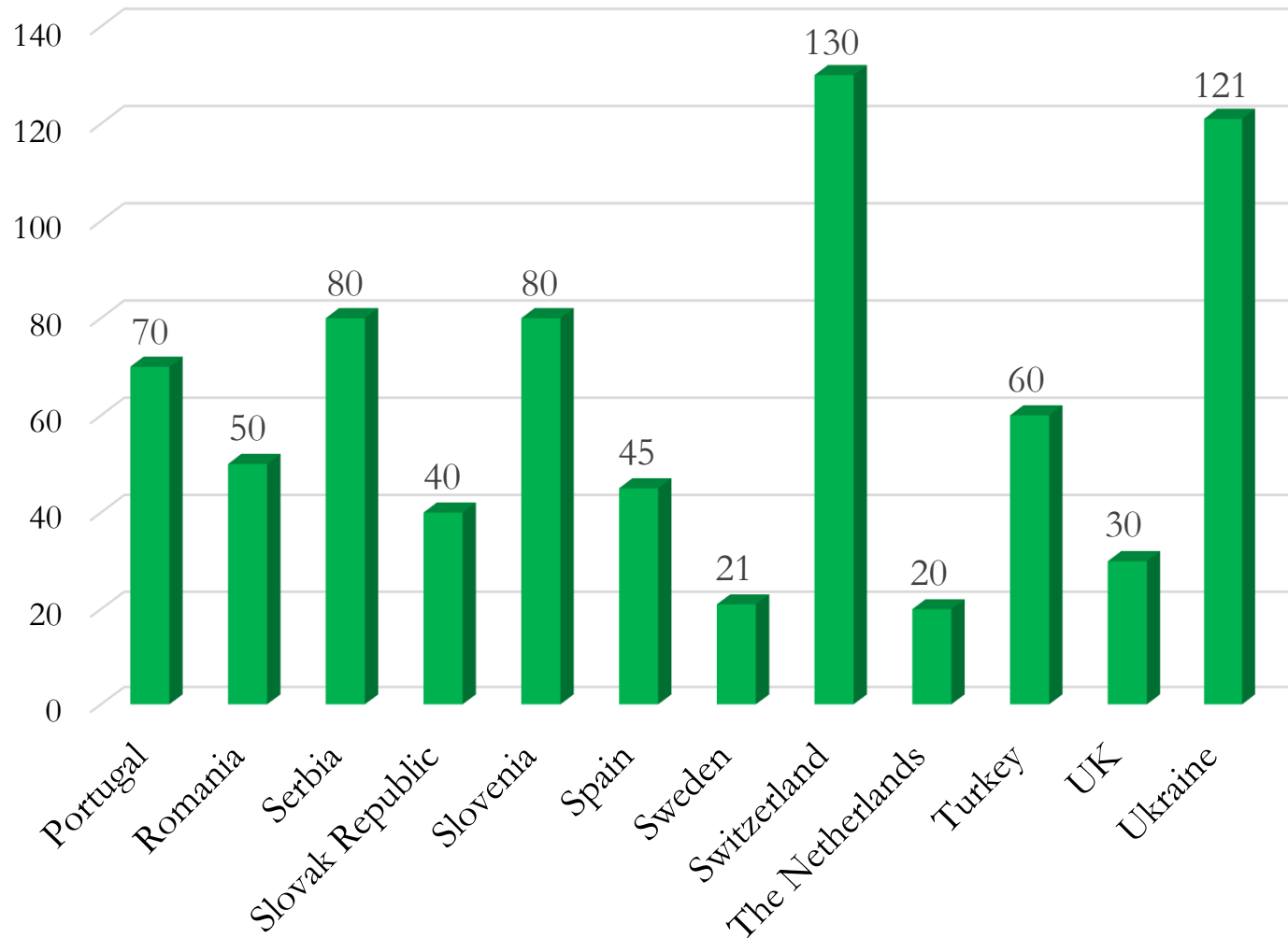

On a scale from 1-10 how would you evaluate the quality of communication with your Local Groups?

Evaluation of communication with the International Board

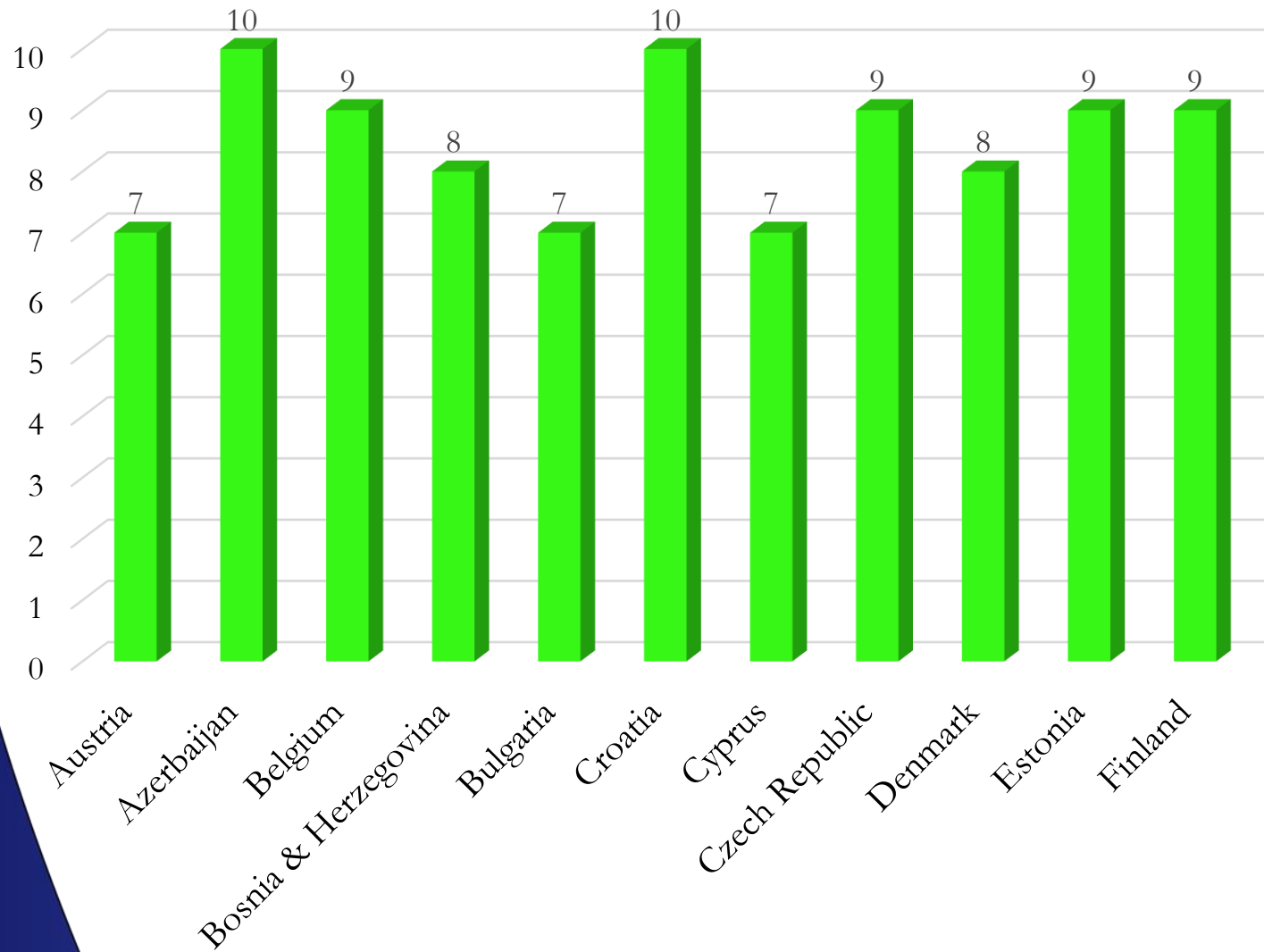

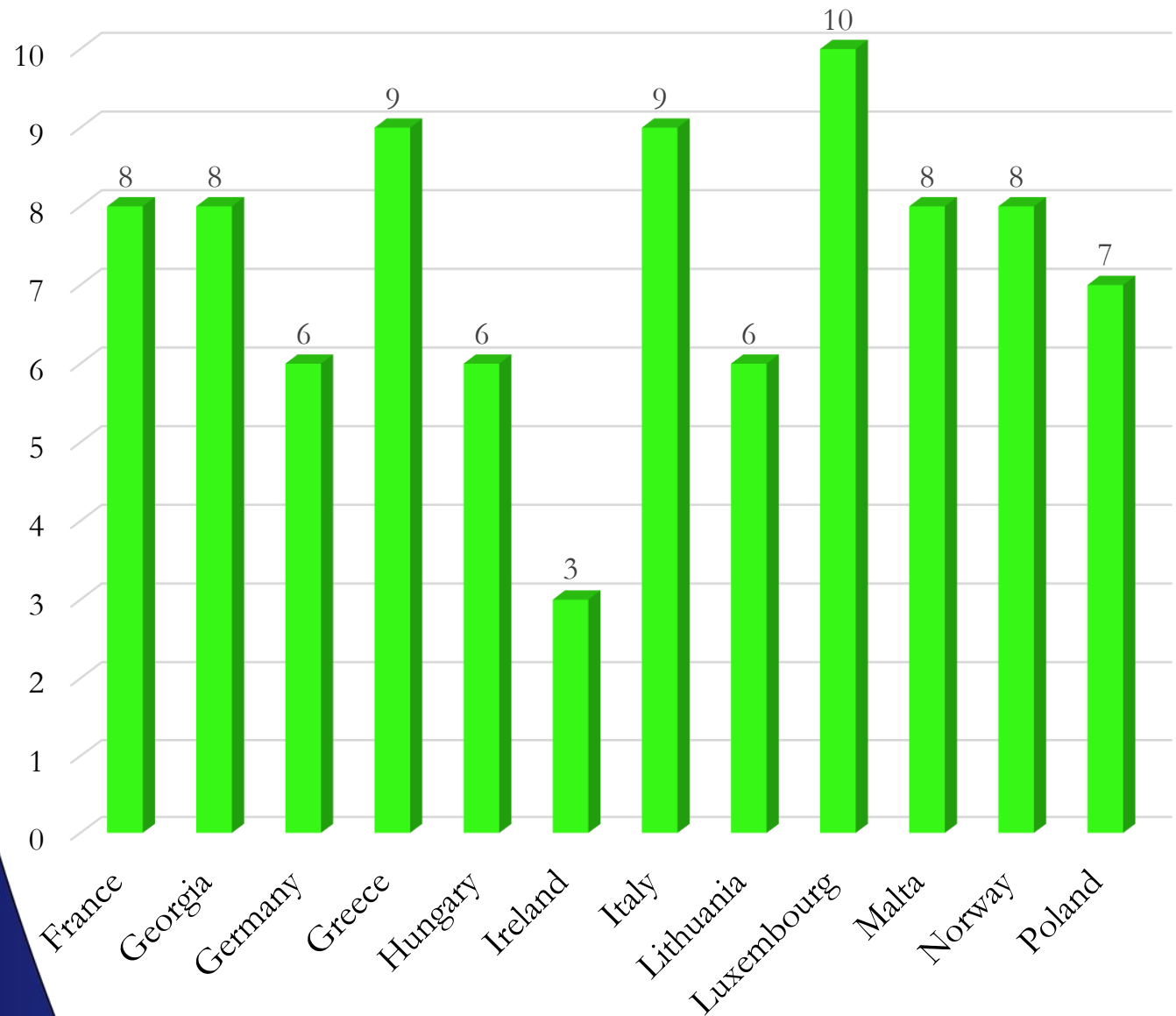

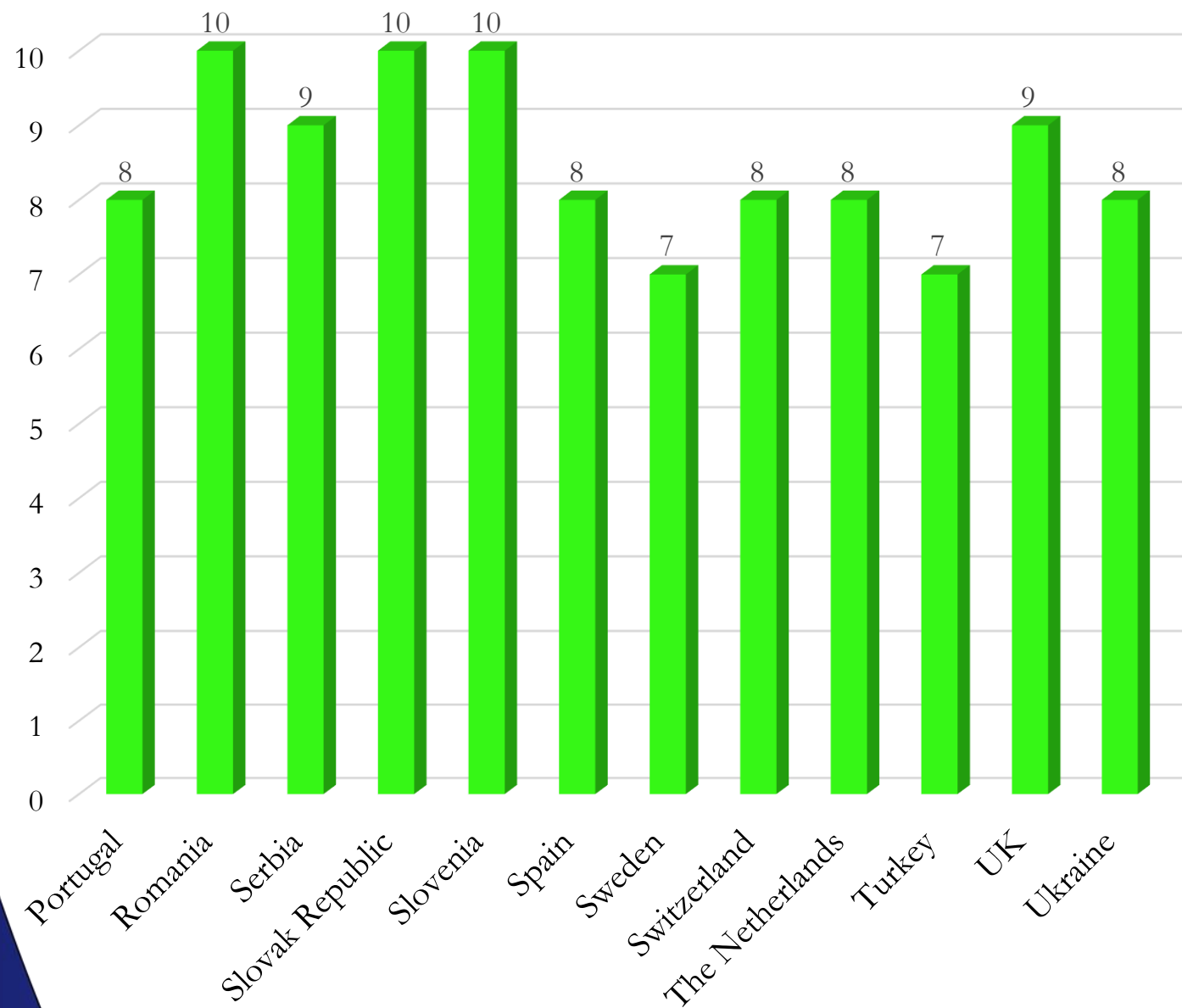

How would you evaluate the quality of communication between your National Board and the International Board?

Communication with the officers of the International Board

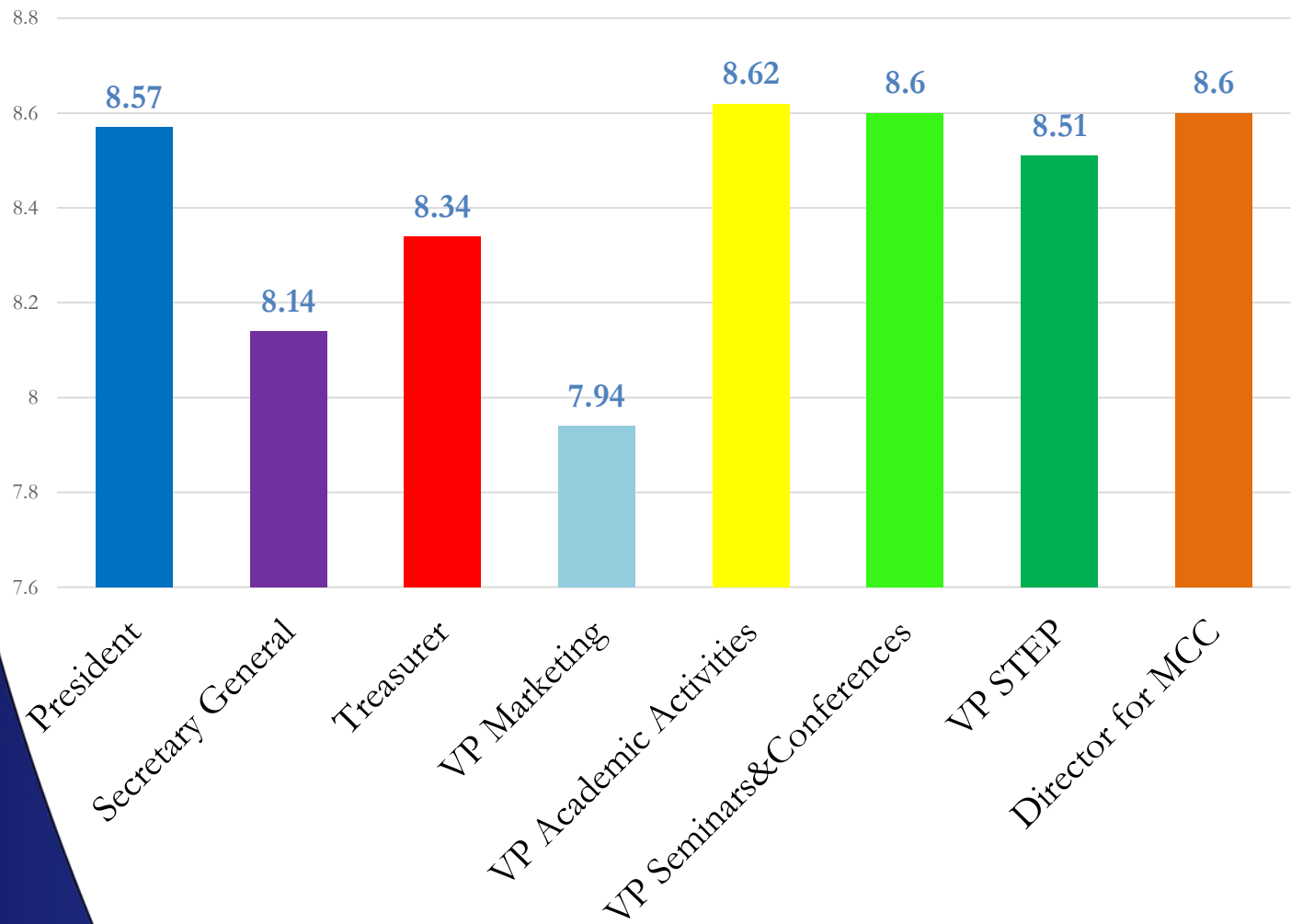

Other Statistics



The European Law Students' Association

Local Officers' familiarity with international events and projects

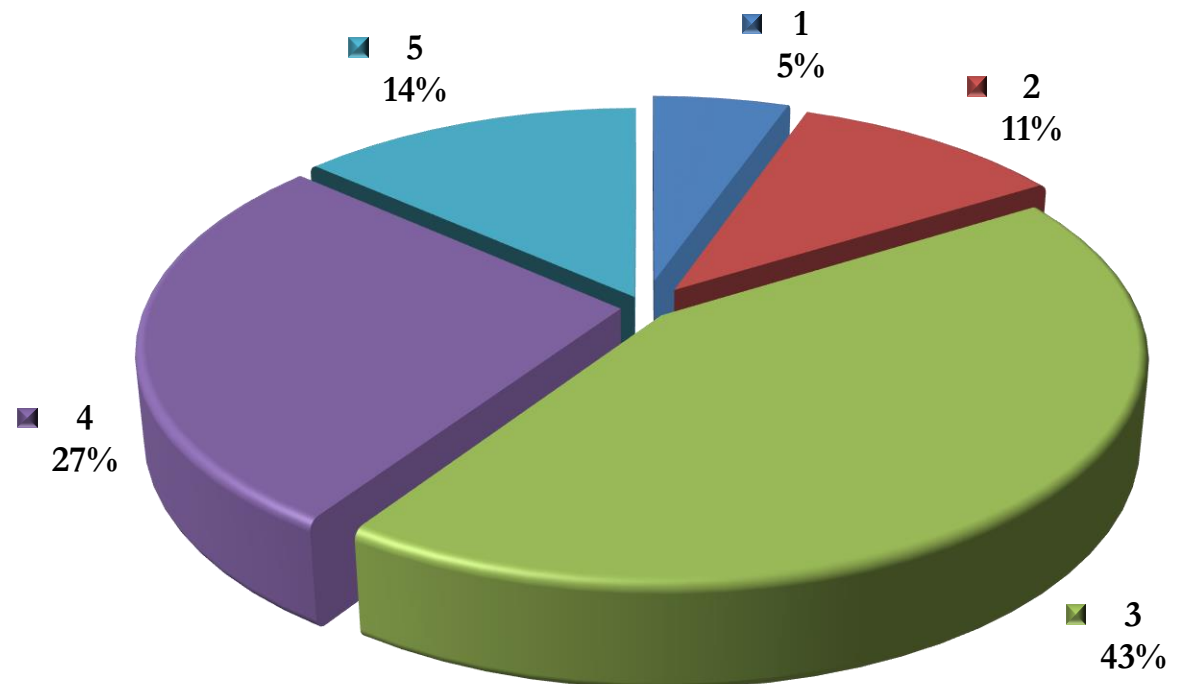

How familiar are your Local Officers' with international projects and events on scale from 1 to 5?
1- not familiar, 5- very familiar

Number of ELSA Day events planned to be organized

239 events in total

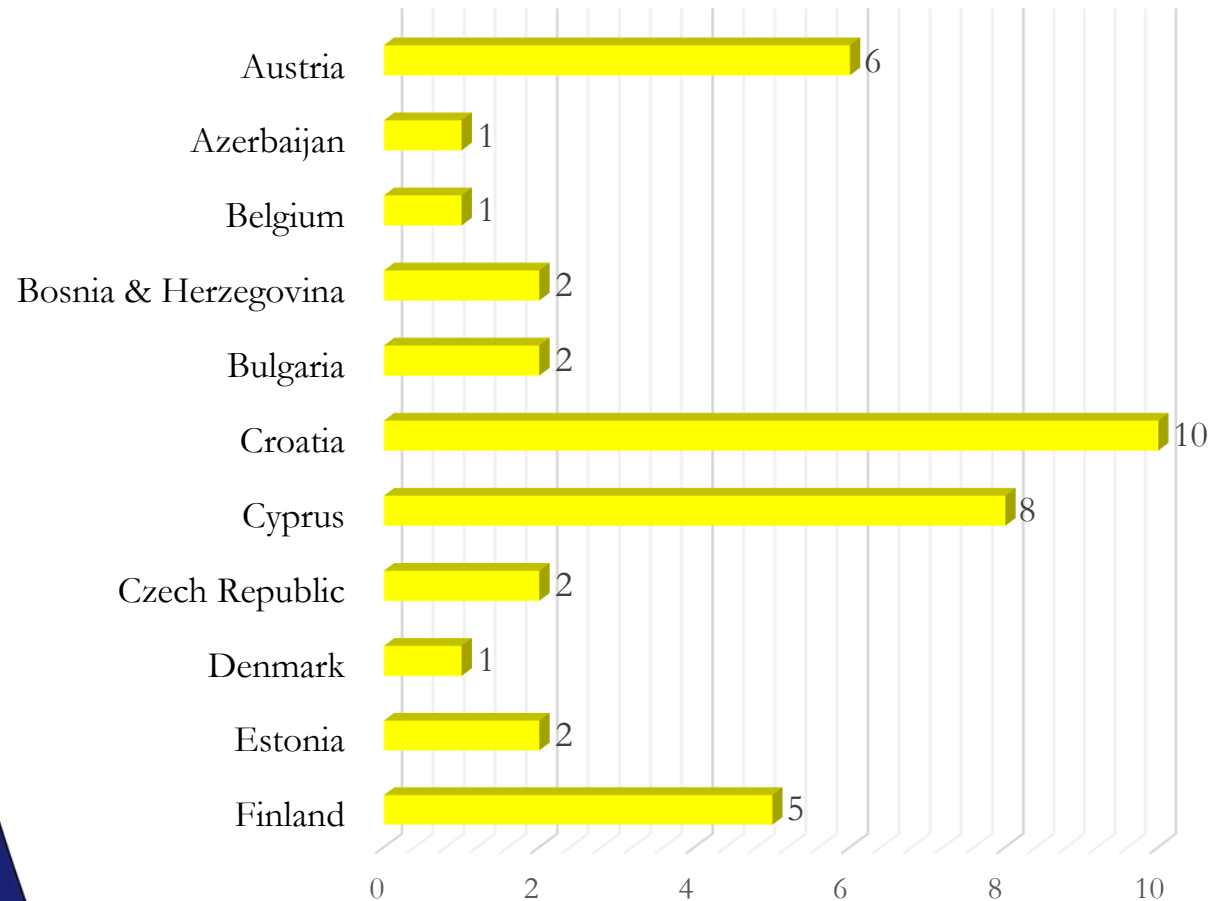

The European Law Students' Association

How many ELSA Day events will you organize?

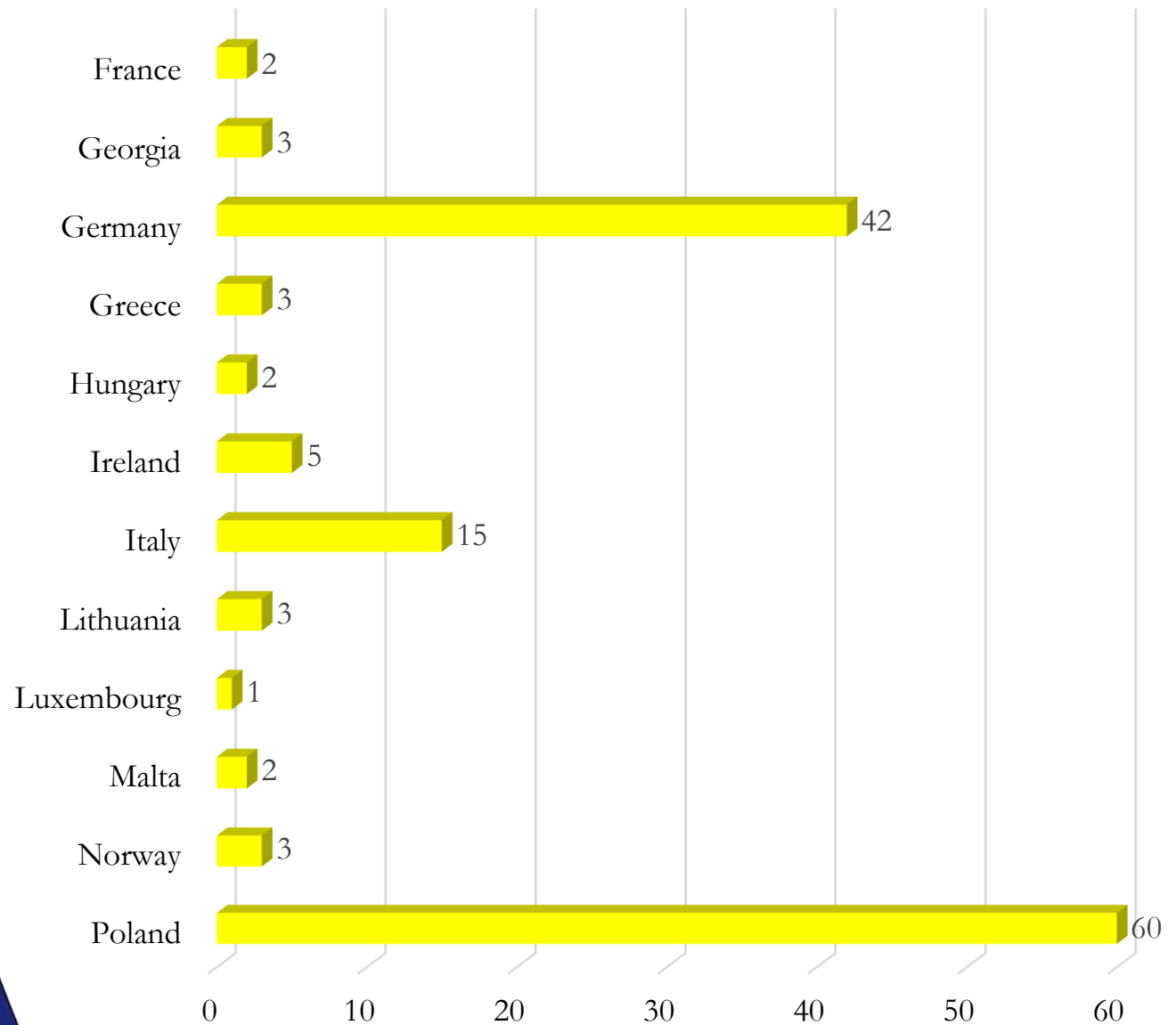

The European Law Students' Association

How many ELSA Day events will you organize?

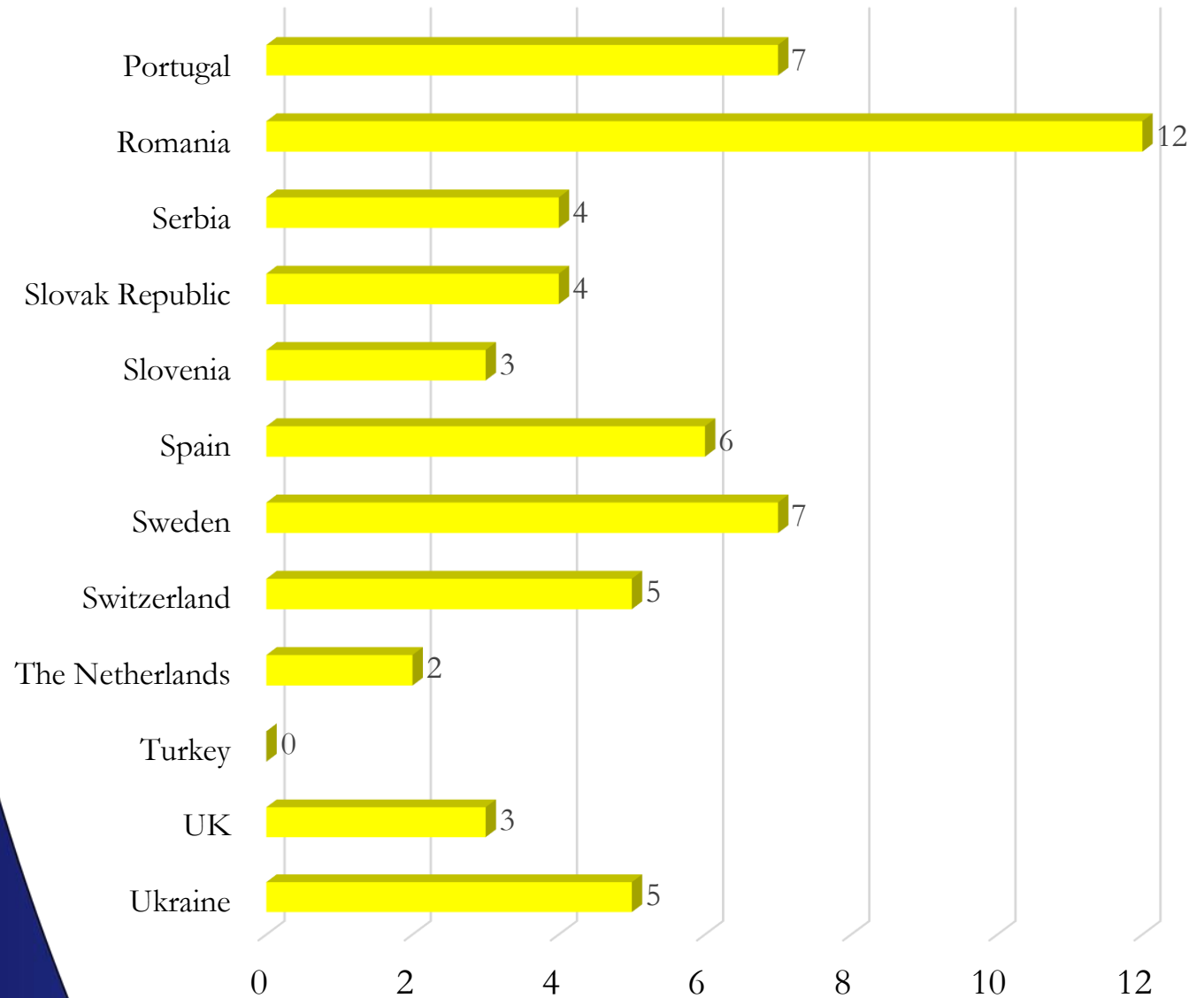

IFP events per National Group

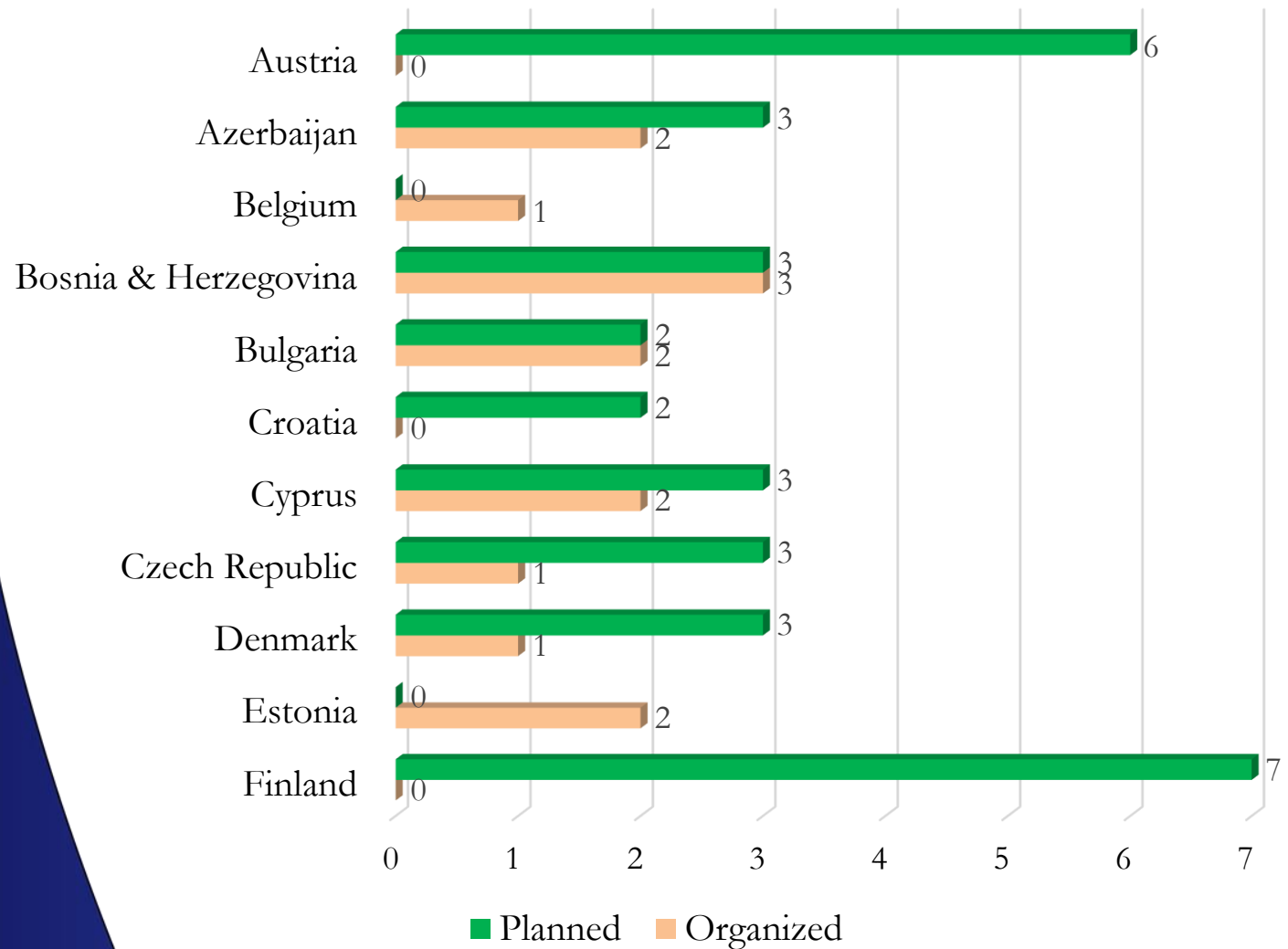



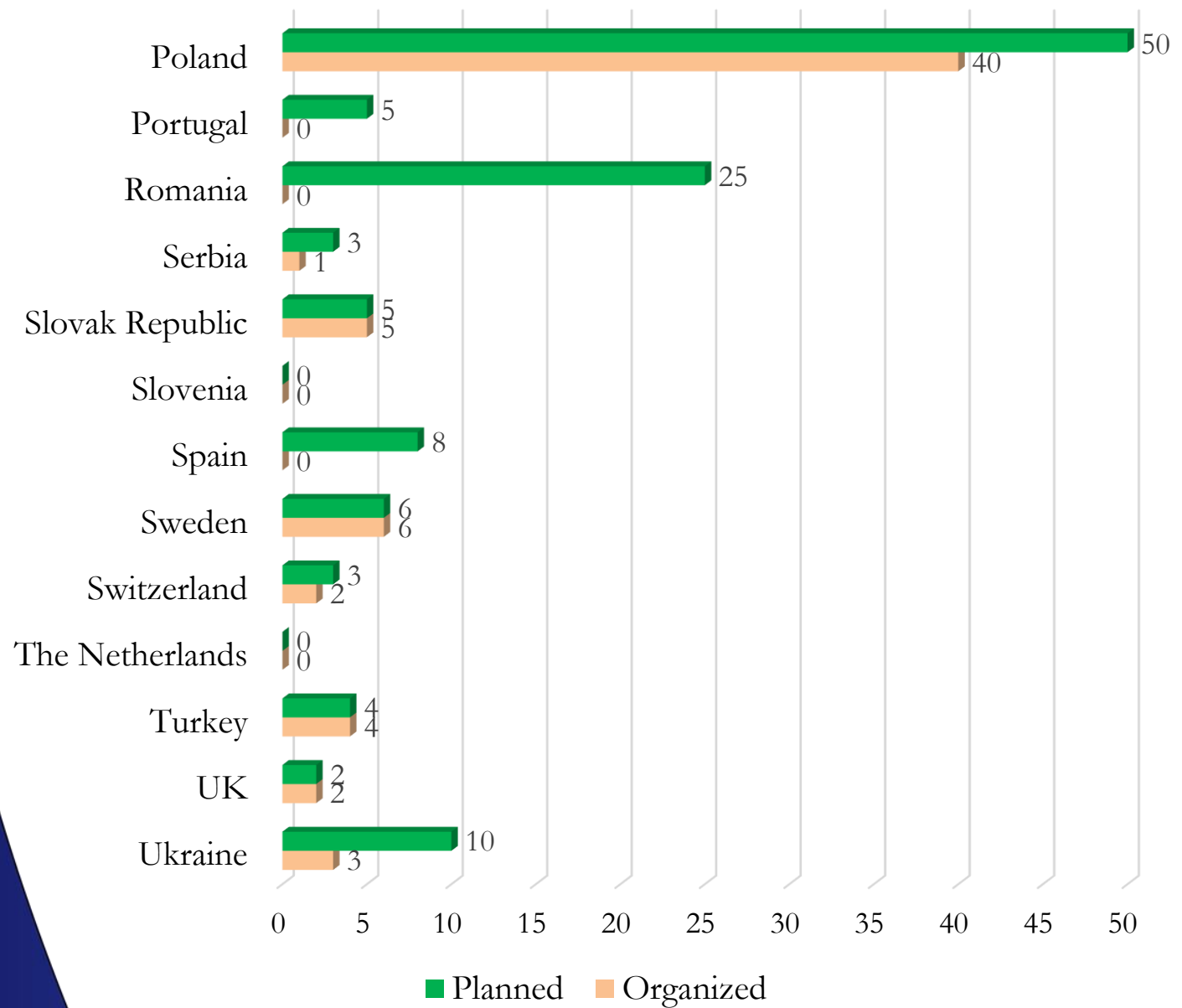

How many IFP events did your National and Local Groups organize and how many do you plan to organize until the end of the term?

Board Management, External Relations and Expansion



The European Law Students' Association

One Year Operational Plan

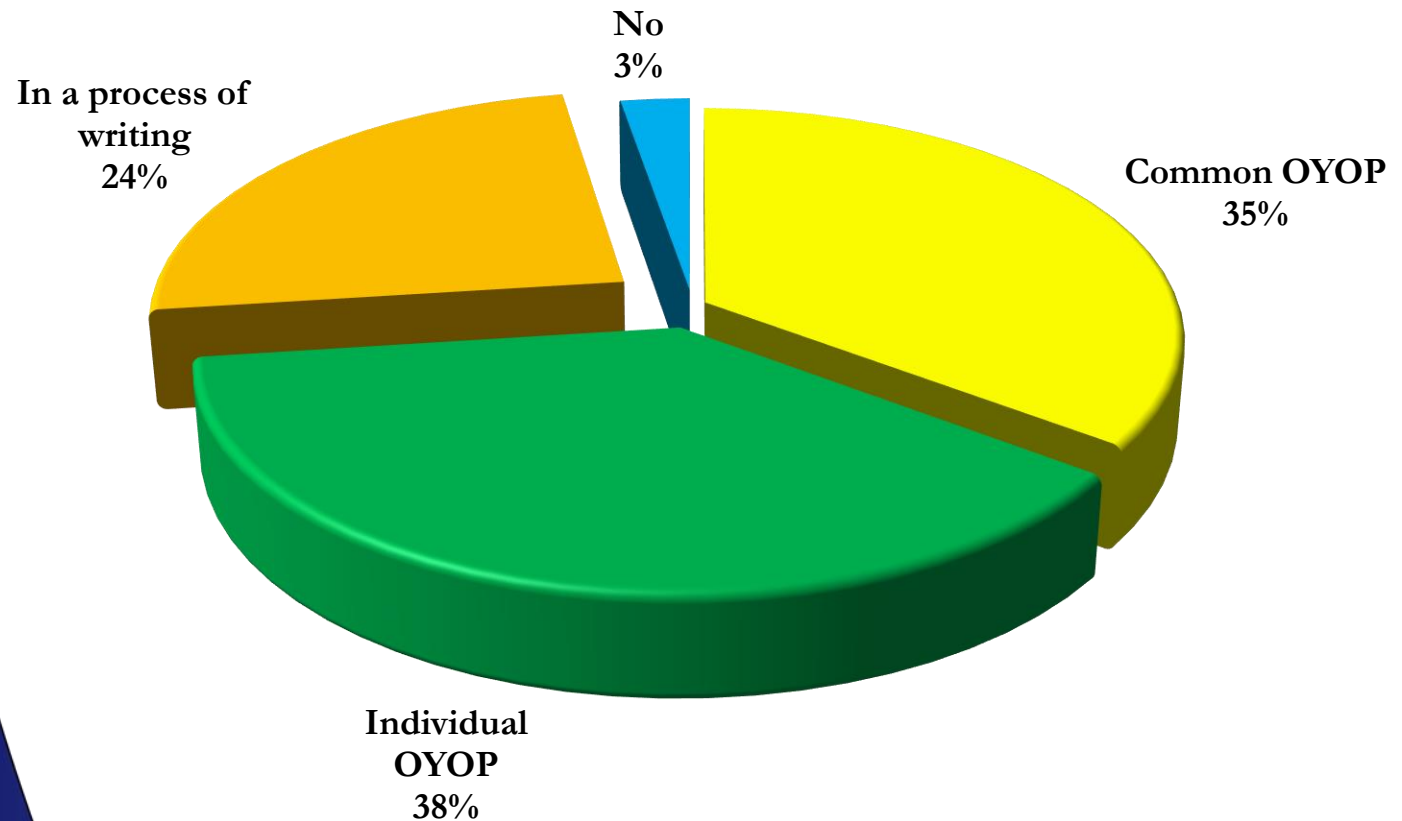

Board meetings

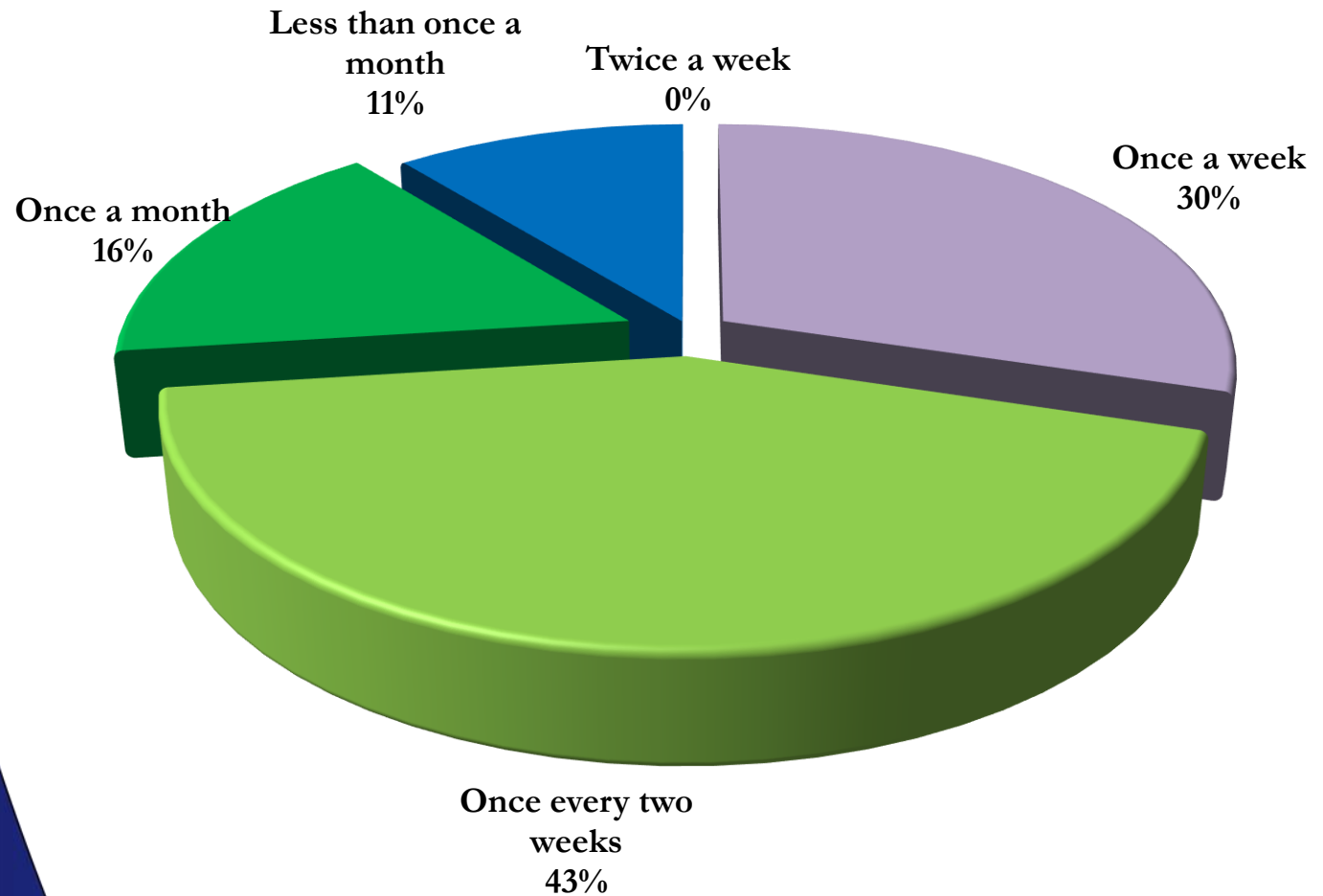

How many board meetings do you have?

Cooperation with the board

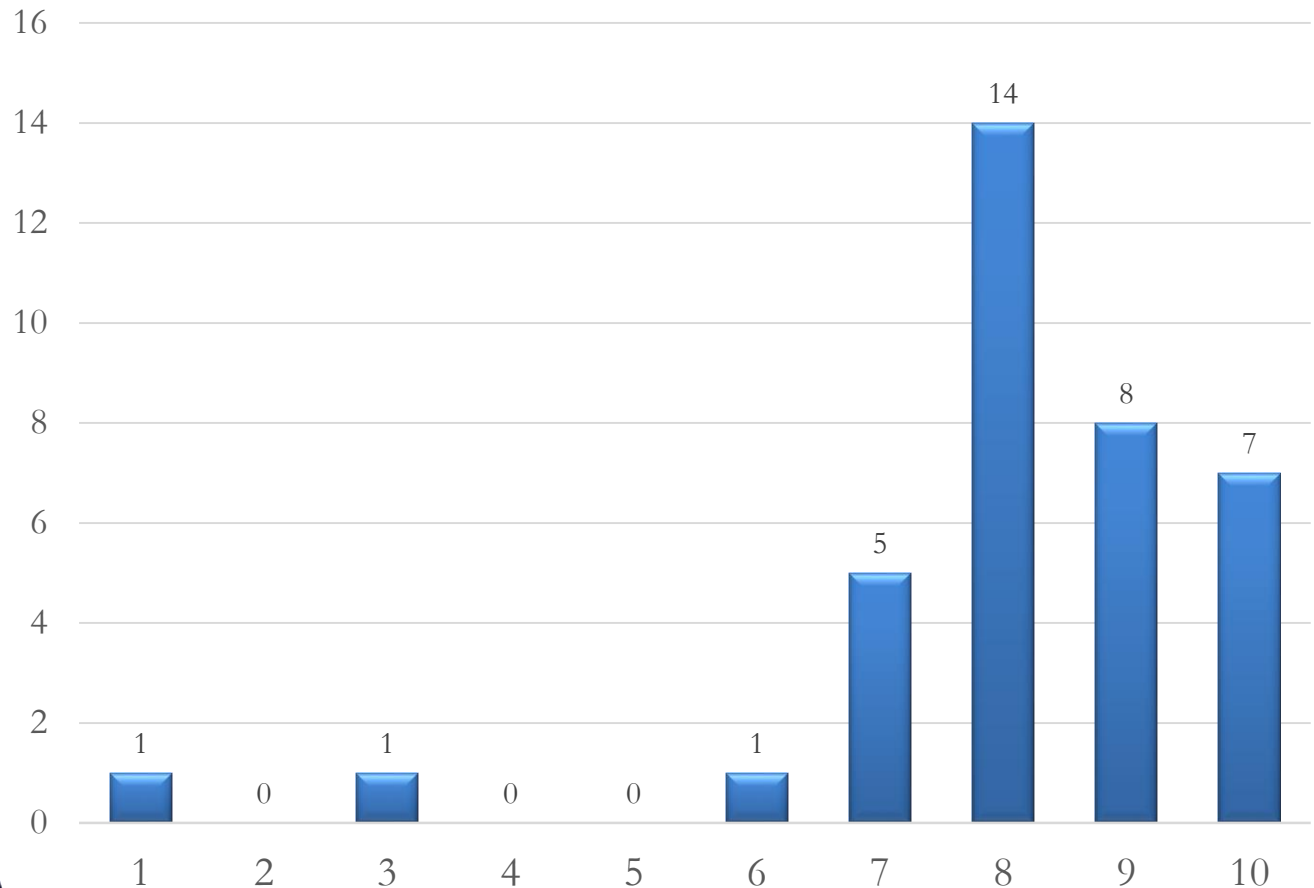

On scale from 1 to 10, how is good is the cooperation within your board?

1- low; 10 - high

Expansion

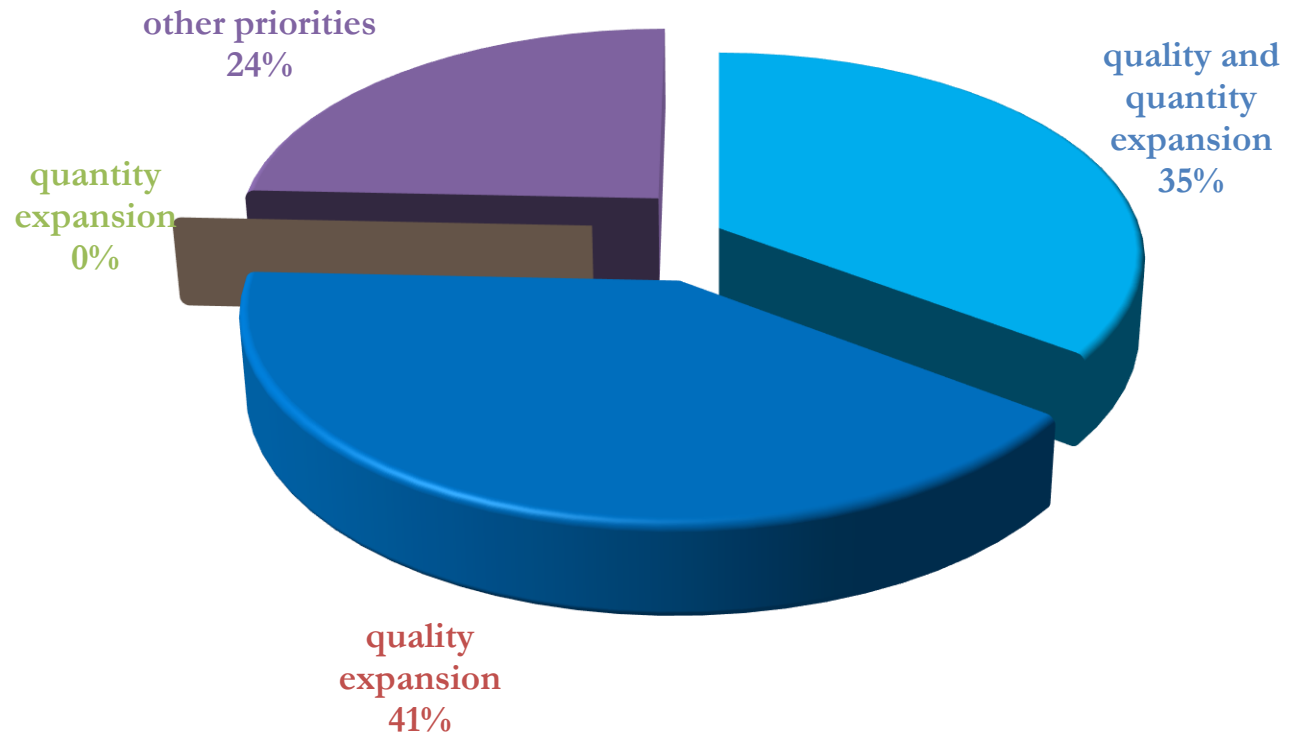

Are you focused on expansion this year?

Internal Management



The European Law Students' Association

Human Resources Strategy

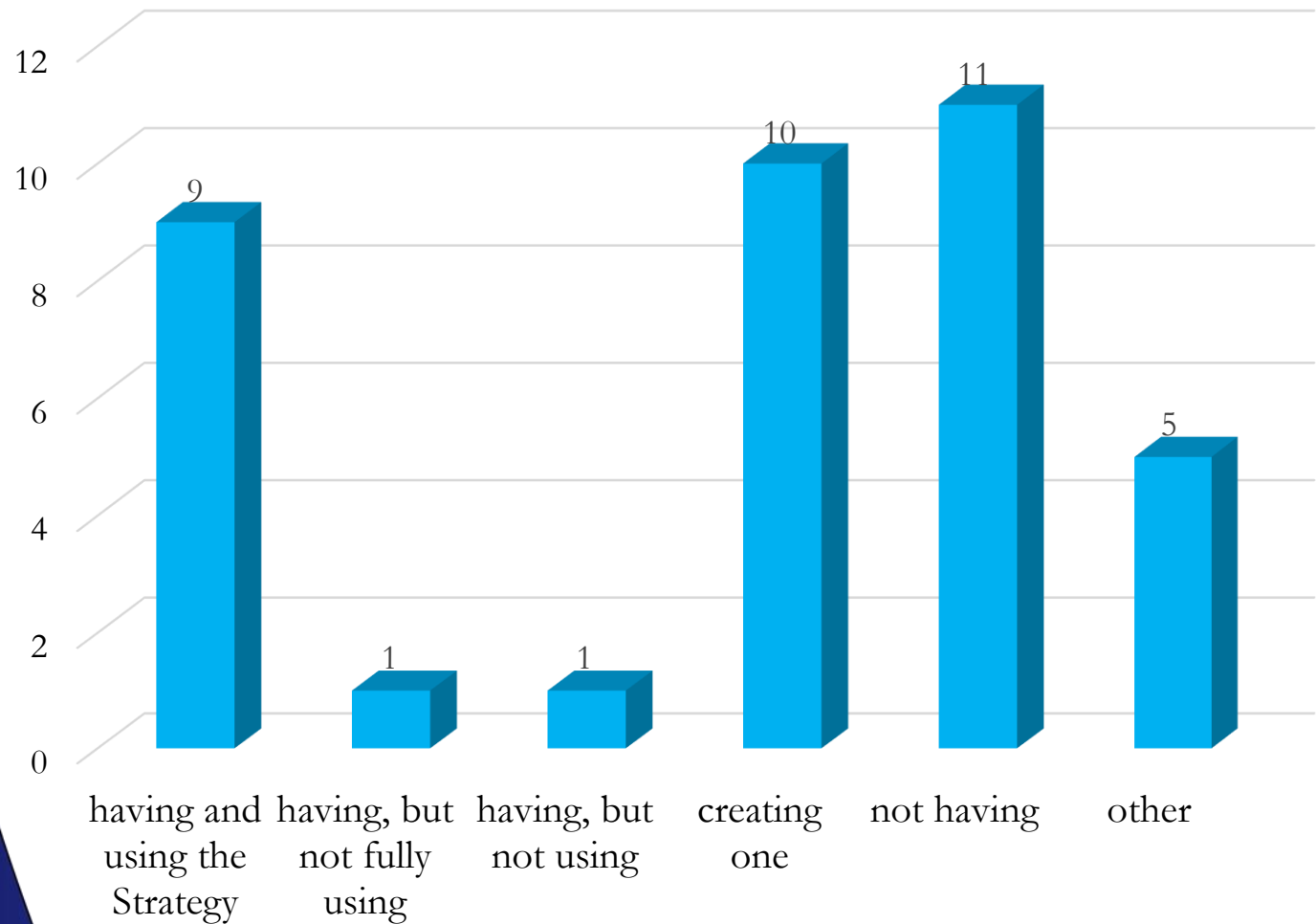

National Trainers' Pool

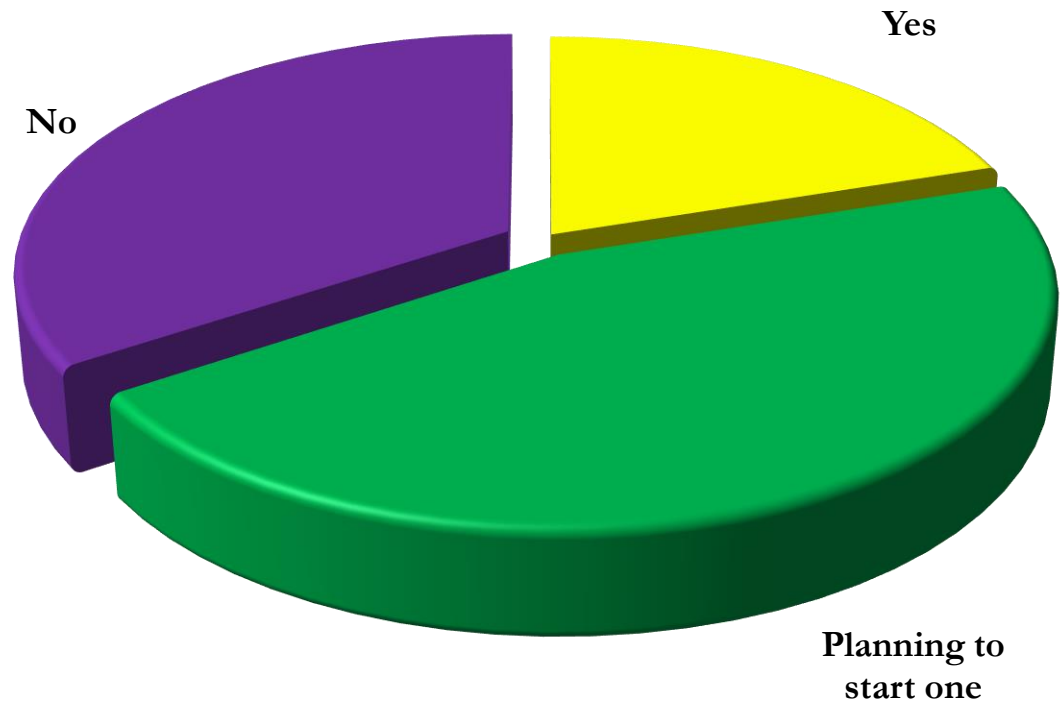

Do you have a National Trainers Pool?

Planning to apply for training through the International Trainers' Pool

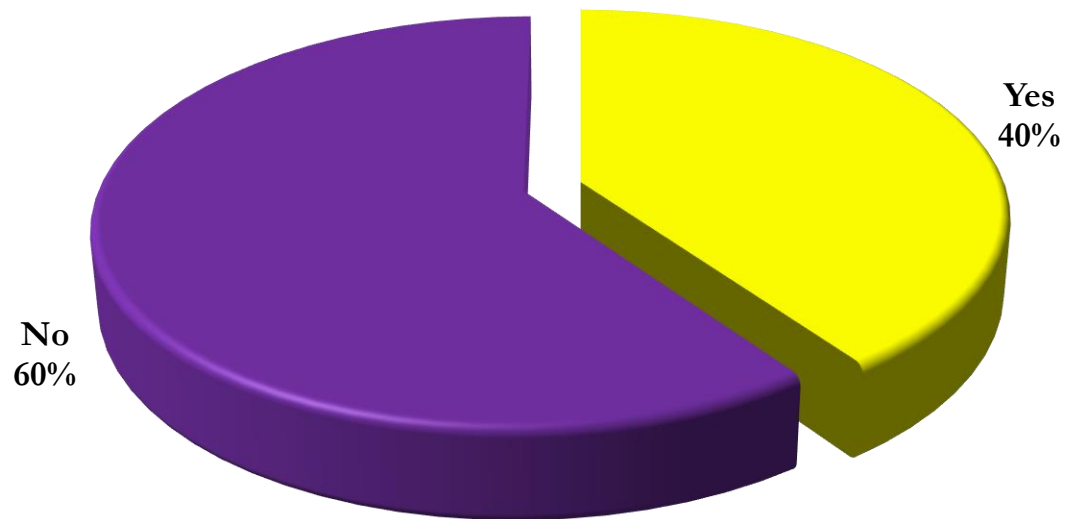

Alumni database

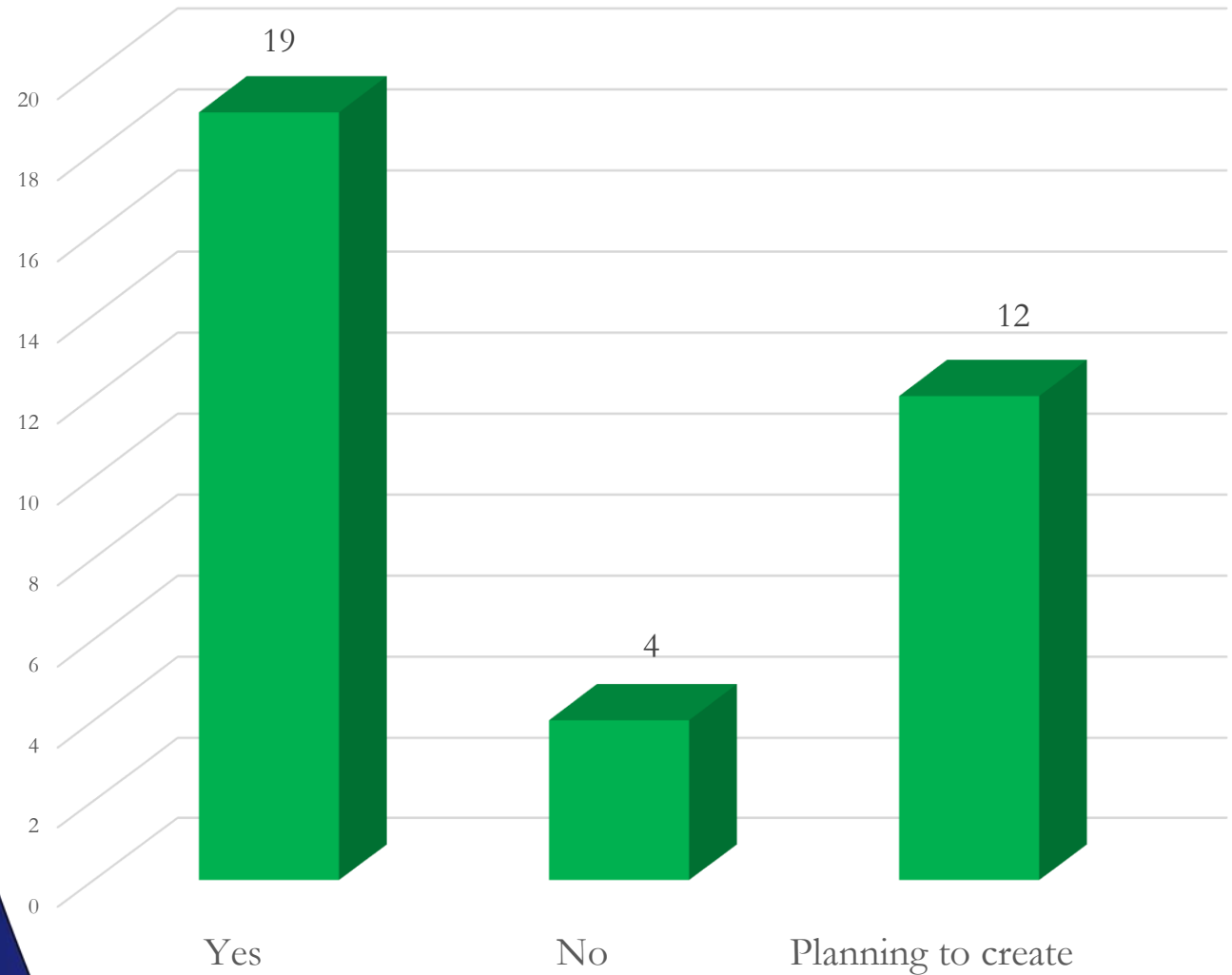

Tracking method for Alumni database

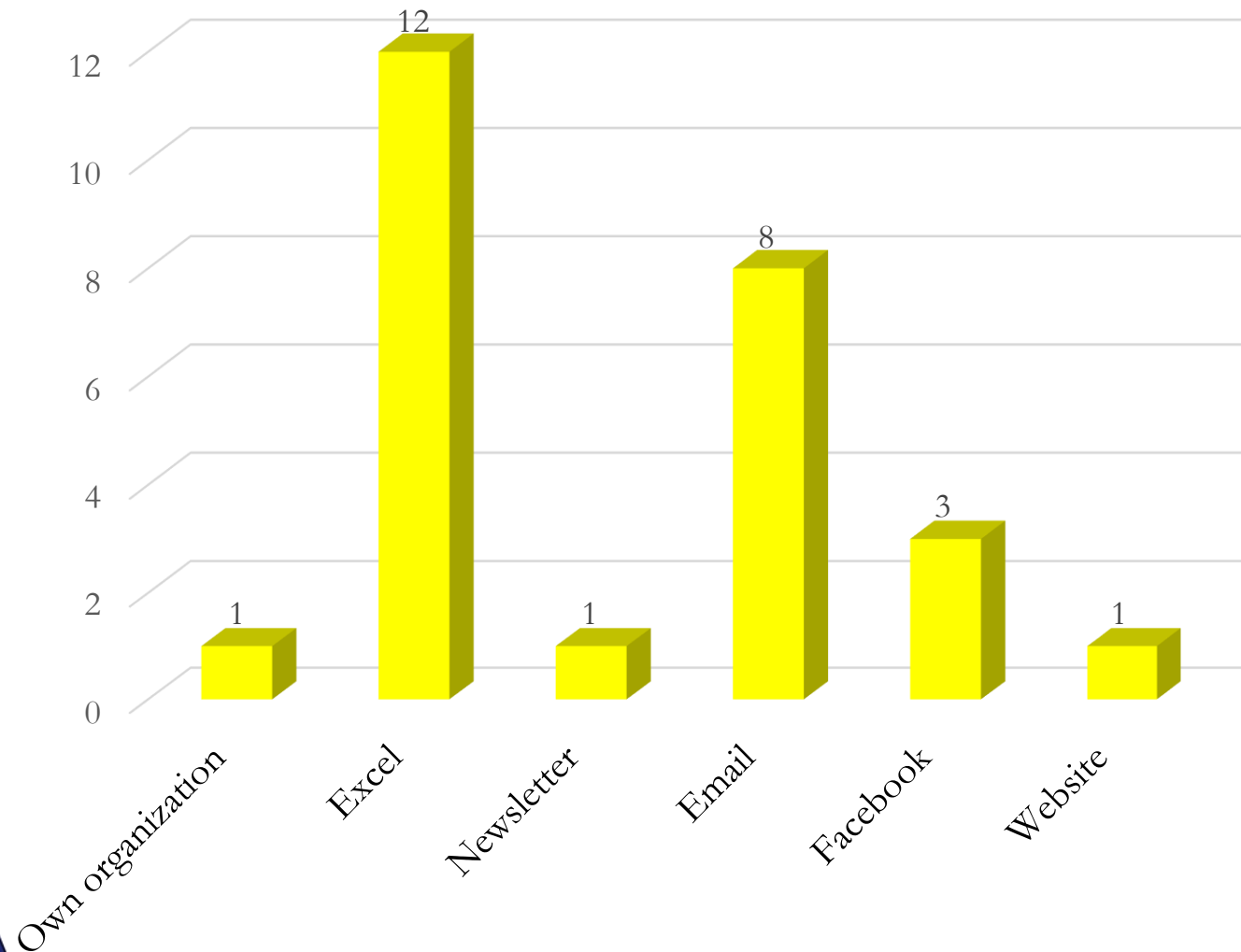

How do you keep track of your Alumni?

Focuses of the Internal Management area

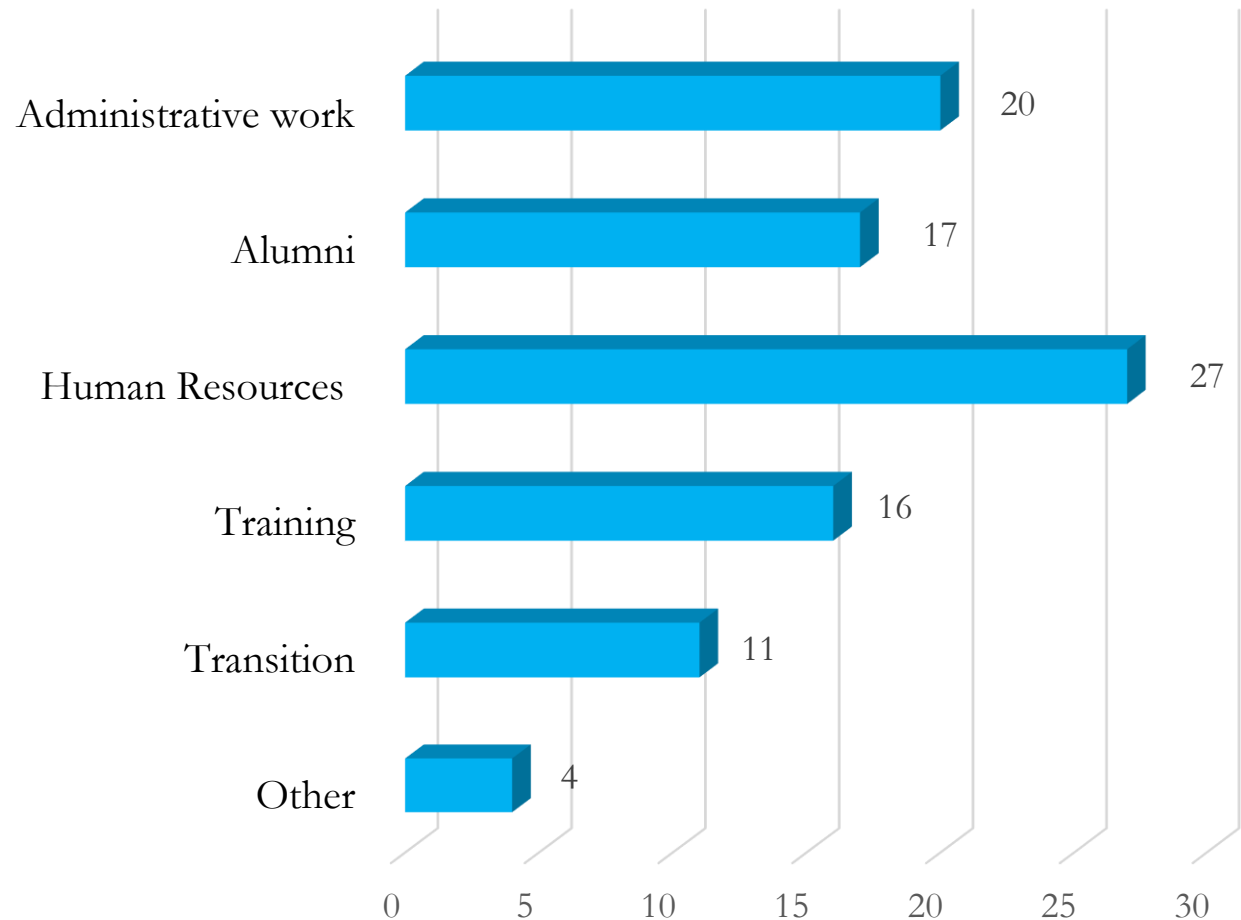

Financial Management



The European Law Students' Association

Auditors

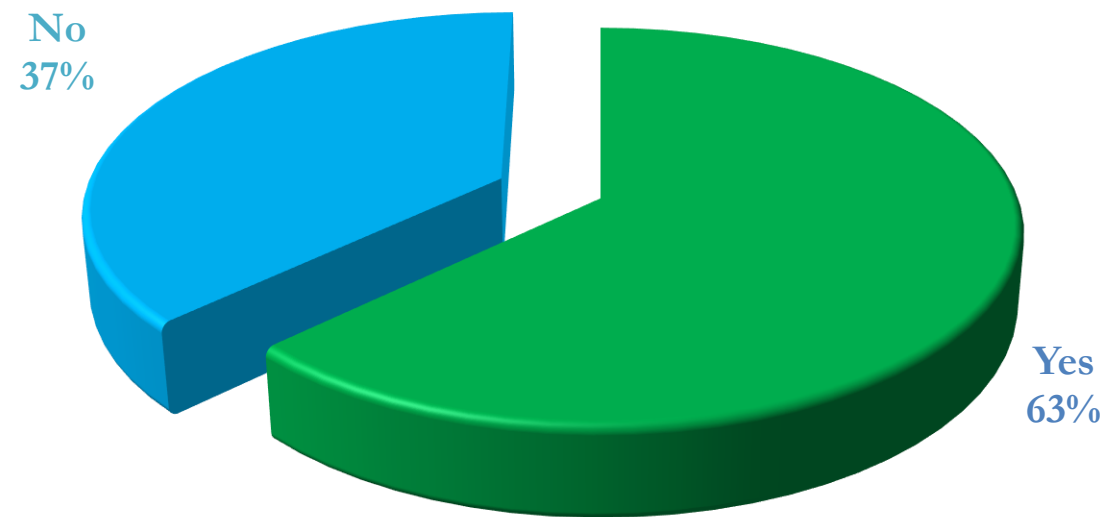

Do you have auditors, internal or external?

Auditors' feedback after checking the accounts

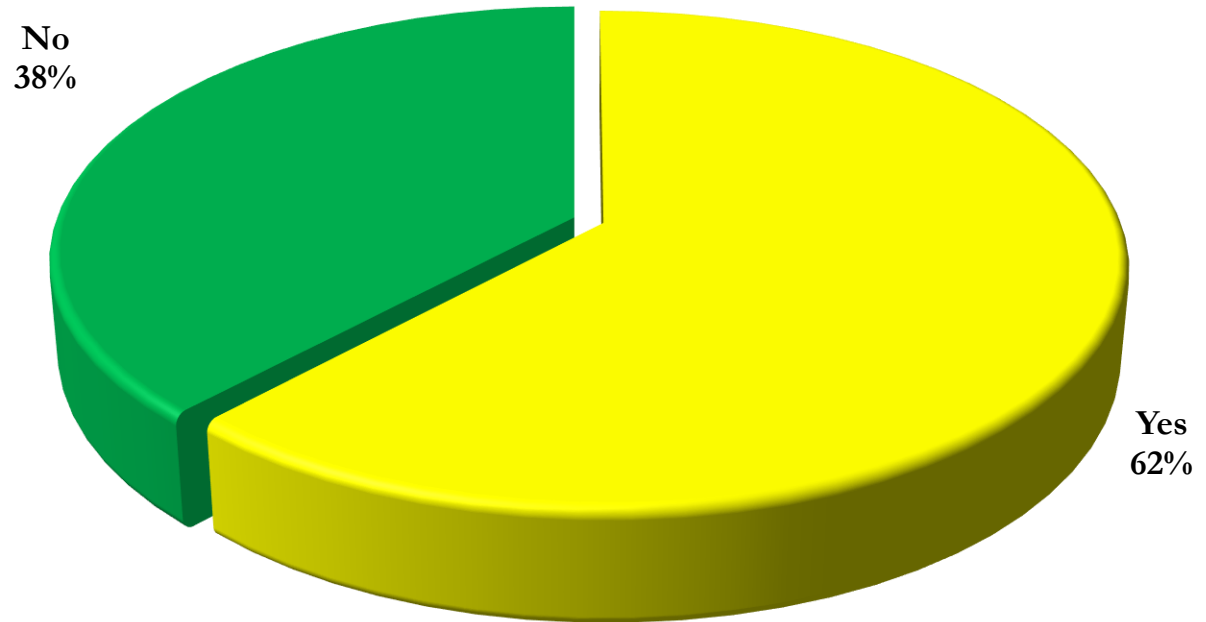

Do auditors provide feedback beyond checking the formal correctness of the accounts?

Income

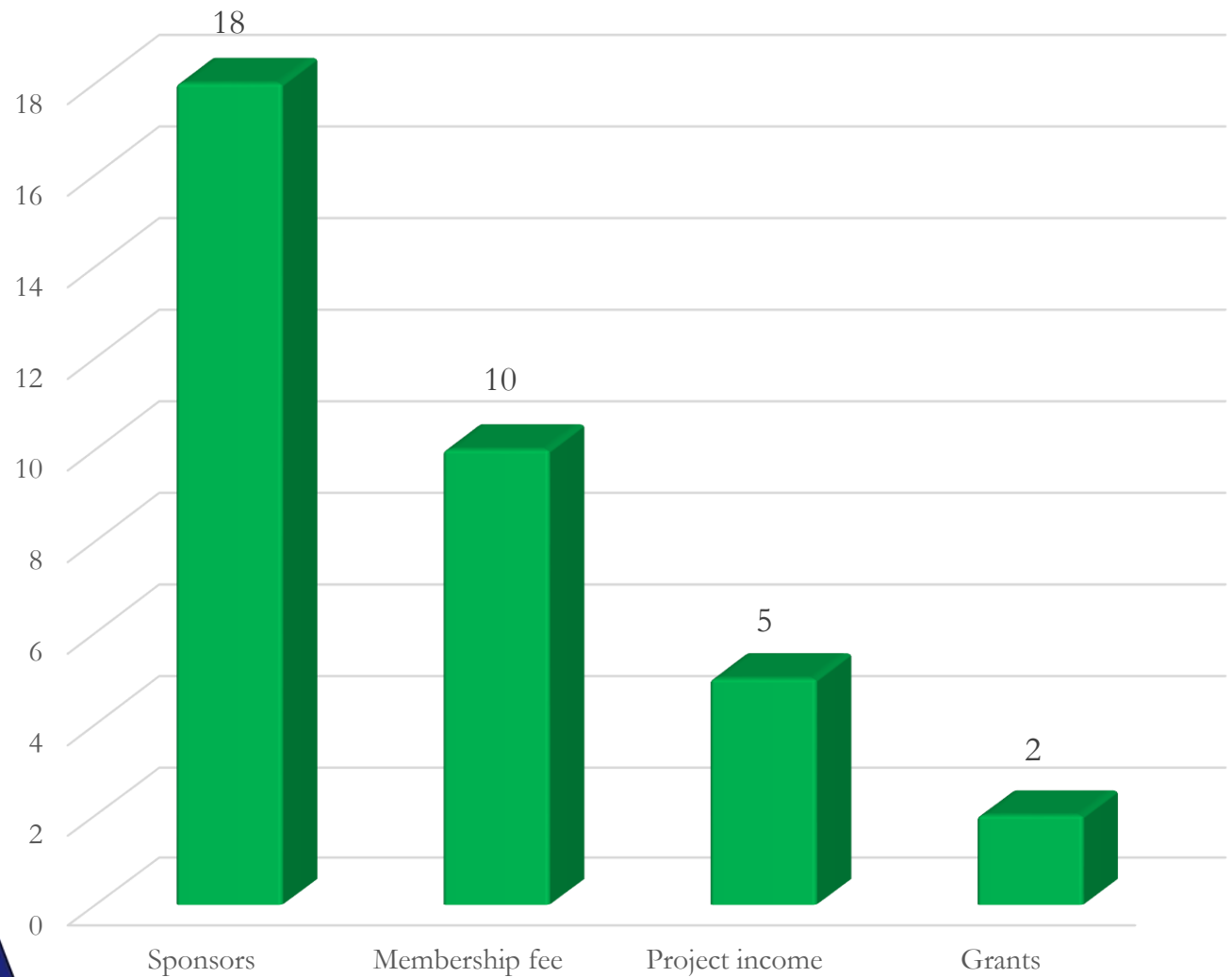

What is the biggest source of income to your National Group?

Expenses of National Groups

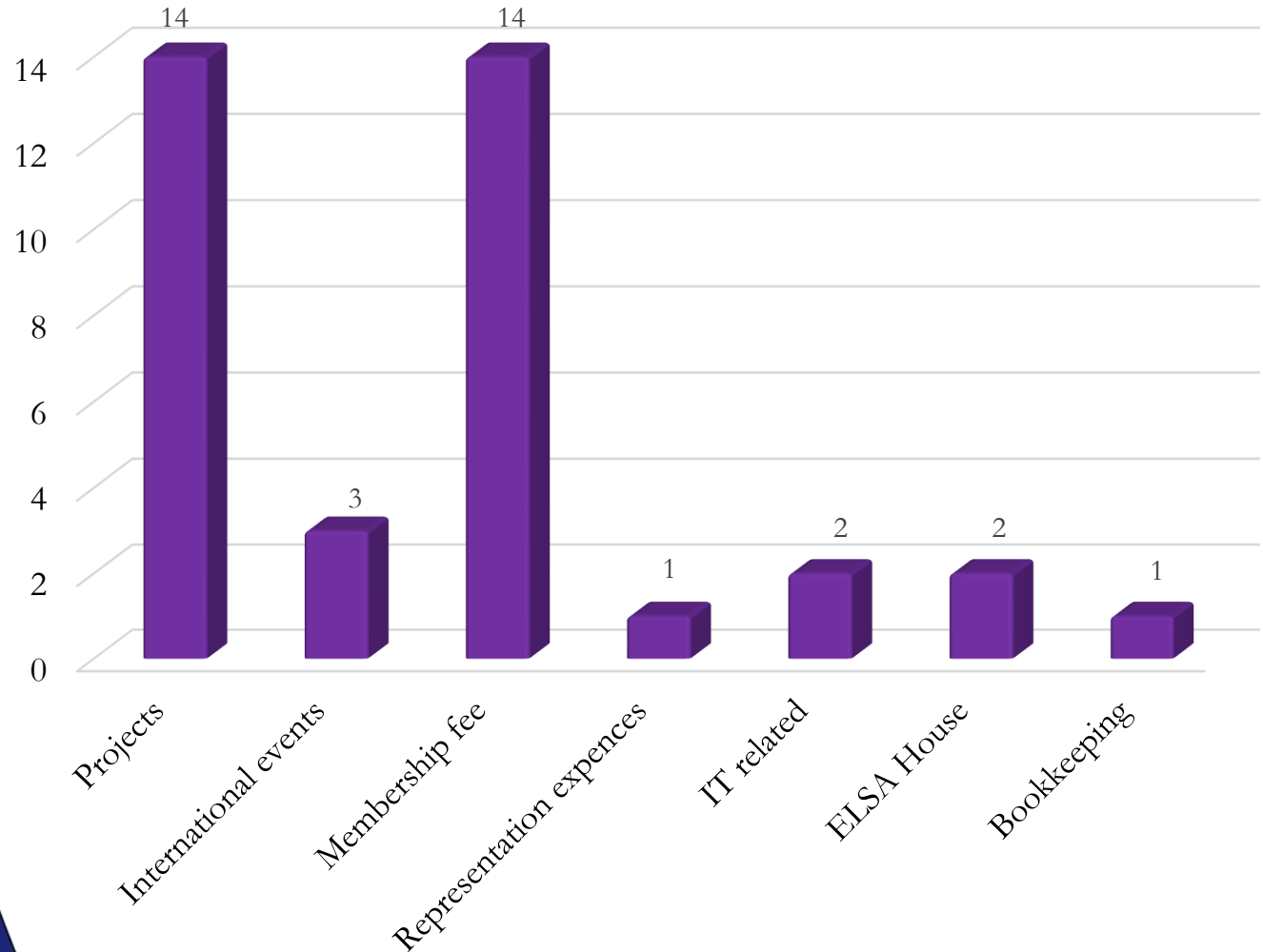

Importance of bookkeeping program

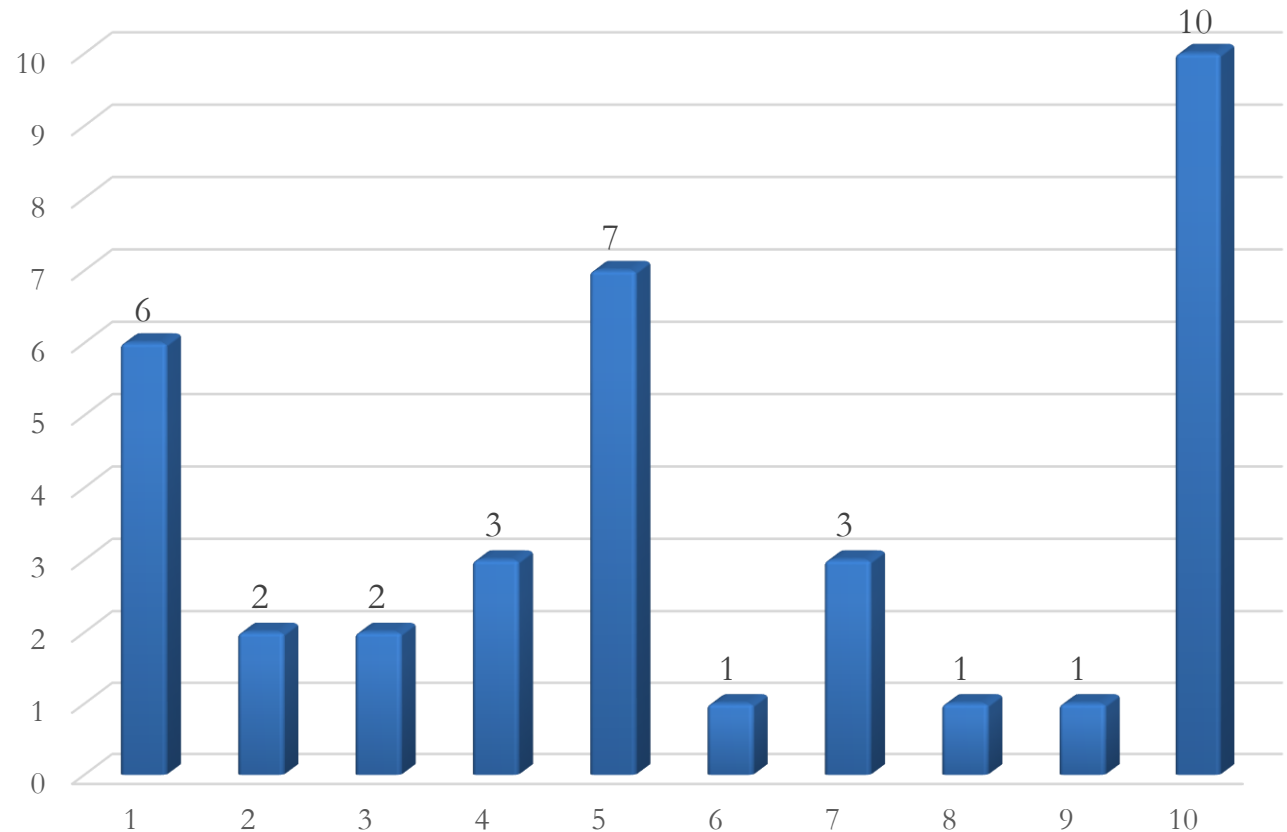

How important is/would it be to have bookkeeping program for your National Group?

1 - not important; 10 - very important

Professional accounting program

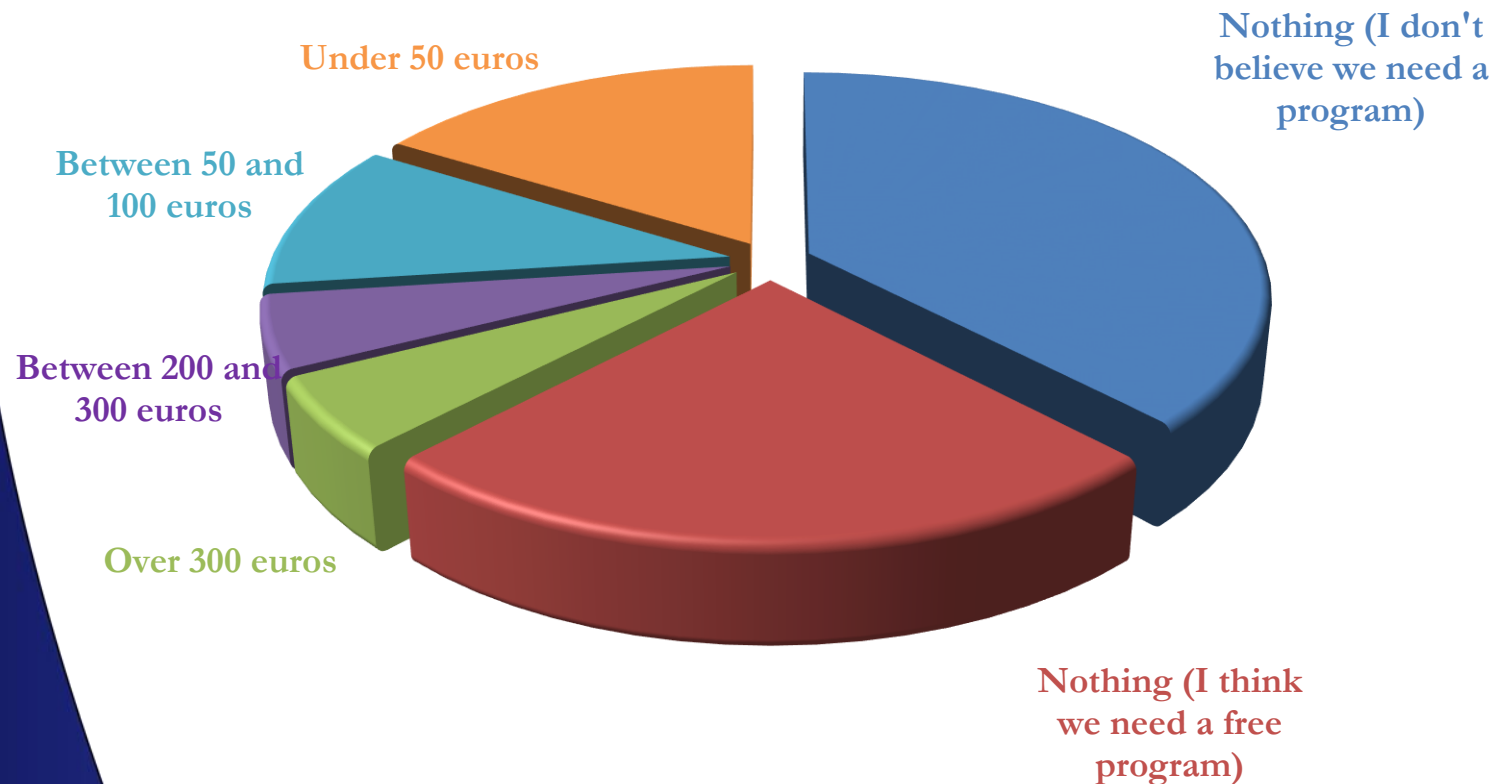

On yearly basis, how much would you consider on paying for professional program?

Marketing



The European Law Students' Association

Challenges in implementing Corporate Identity

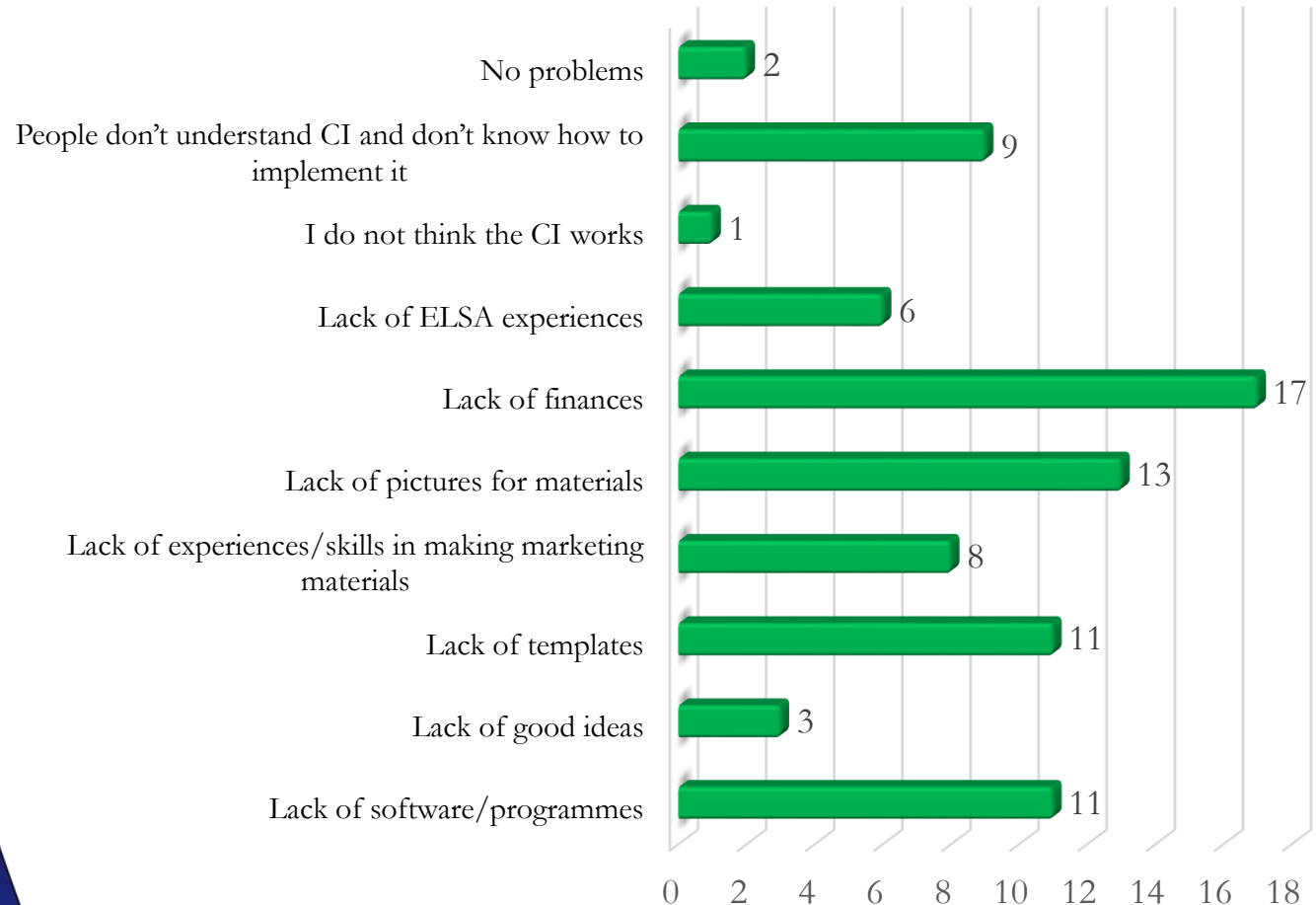

Members' Magazine

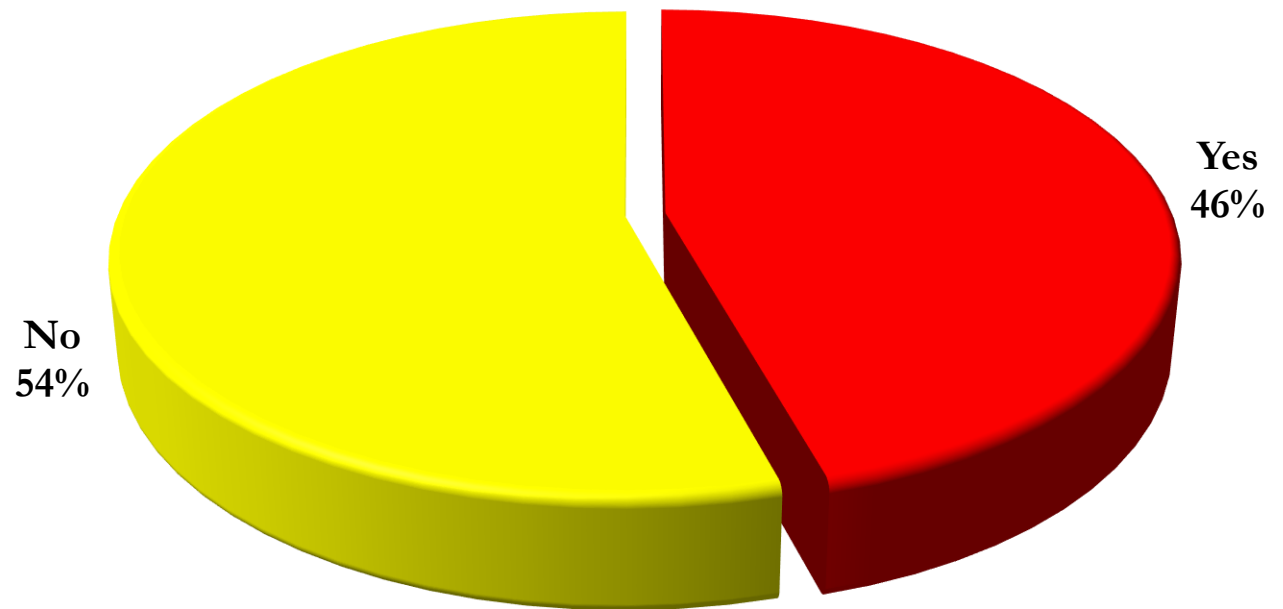

Do you have a members' magazine?

elsa

The European Law Students' Association

Publishing Members' Magazine

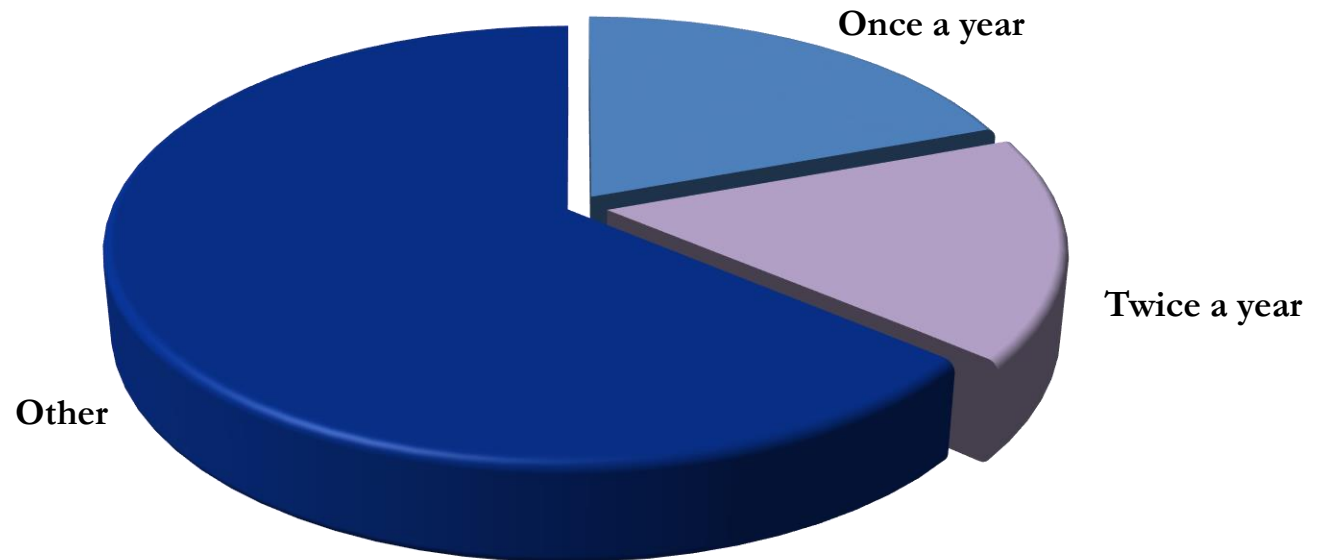

If you have a members' magazine, how often is it published?

Academic Activities



The European Law Students' Association

Academic Activities organized by National Groups

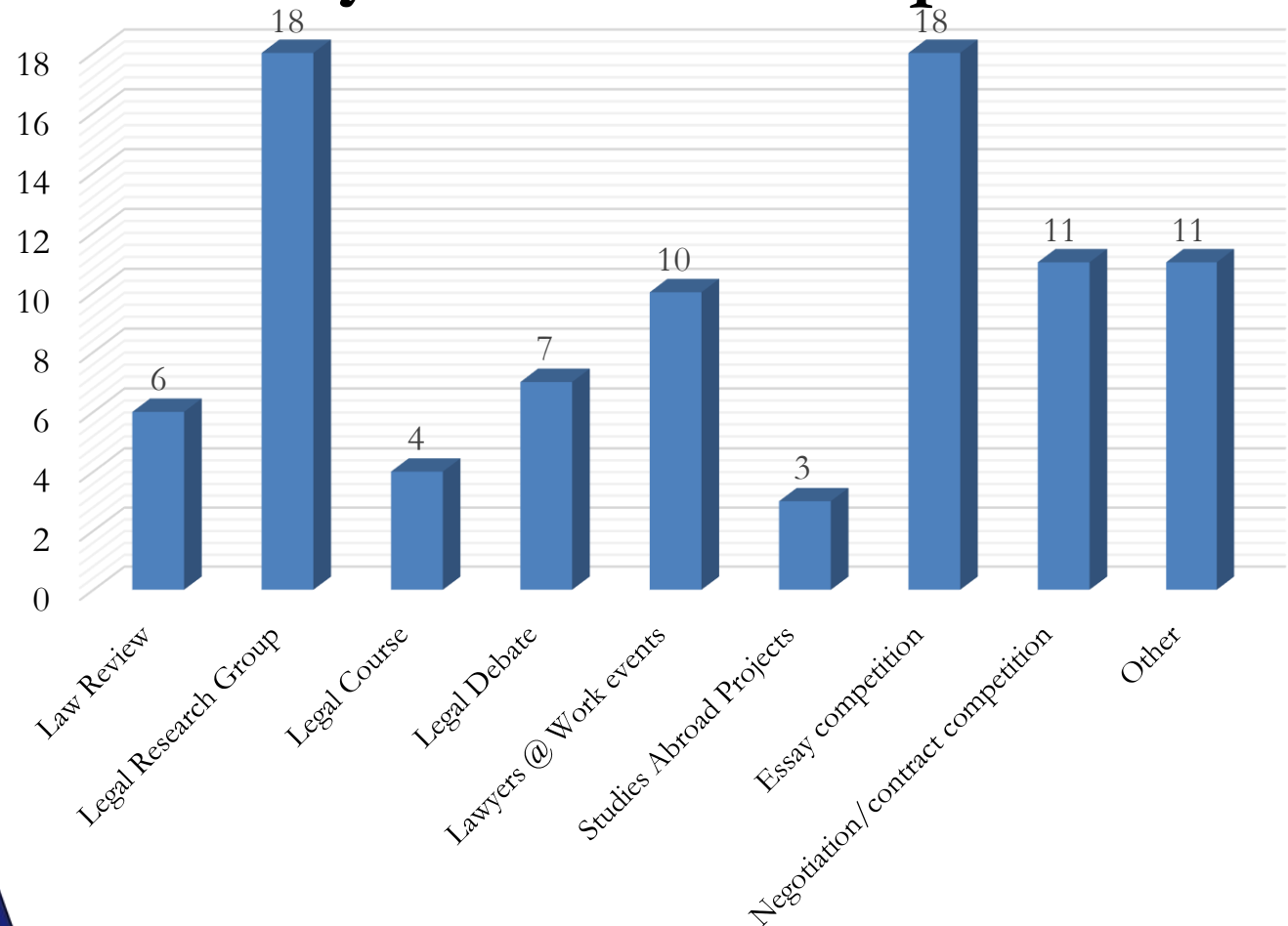

The European Law Students' Association

Which activities are you organizing?

Main focus of Academic Activities

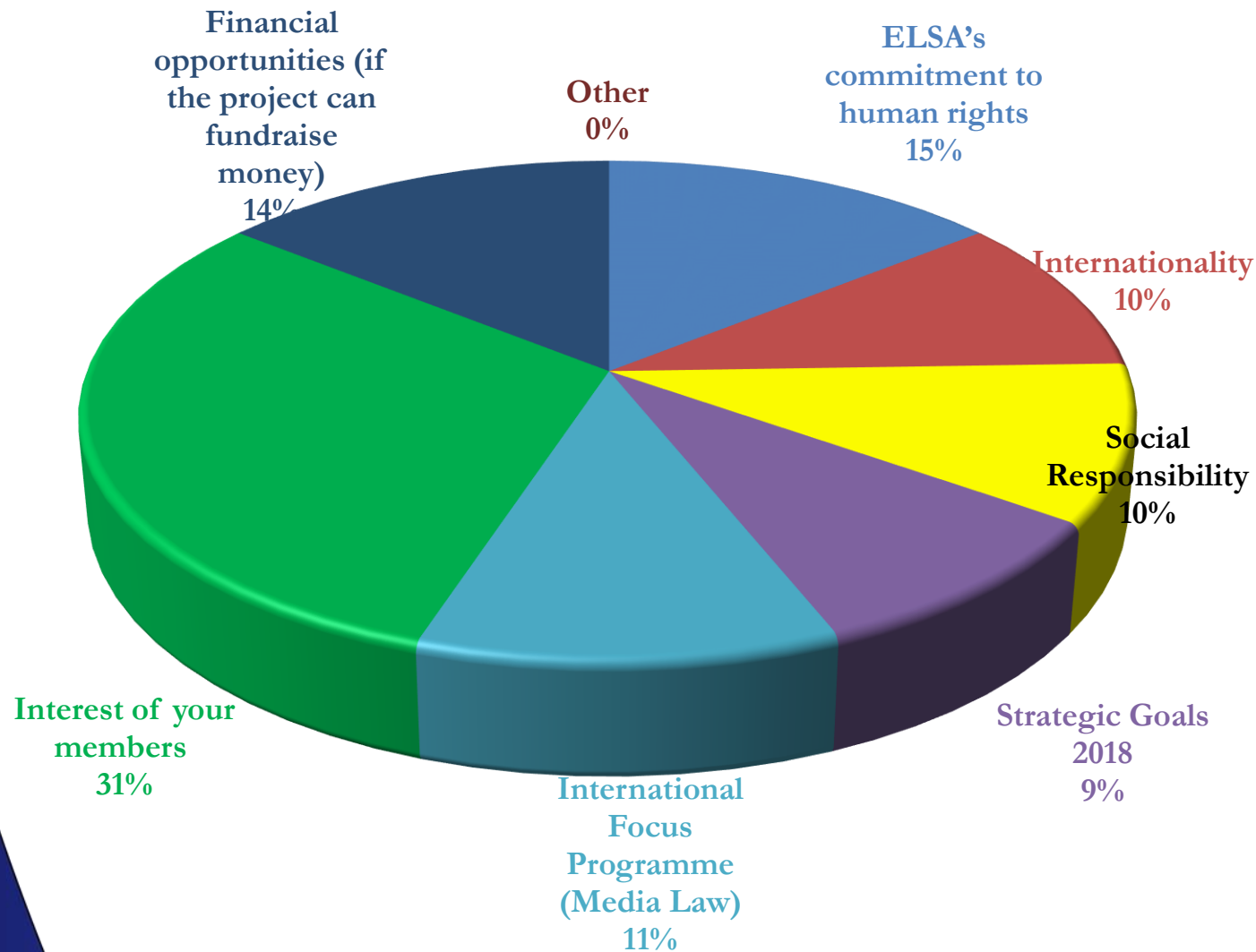

The European Law Students' Association

When you are planning your Academic Activities, especially the content, what is your main focus/motivation?

Focus of the International Board on AA projects

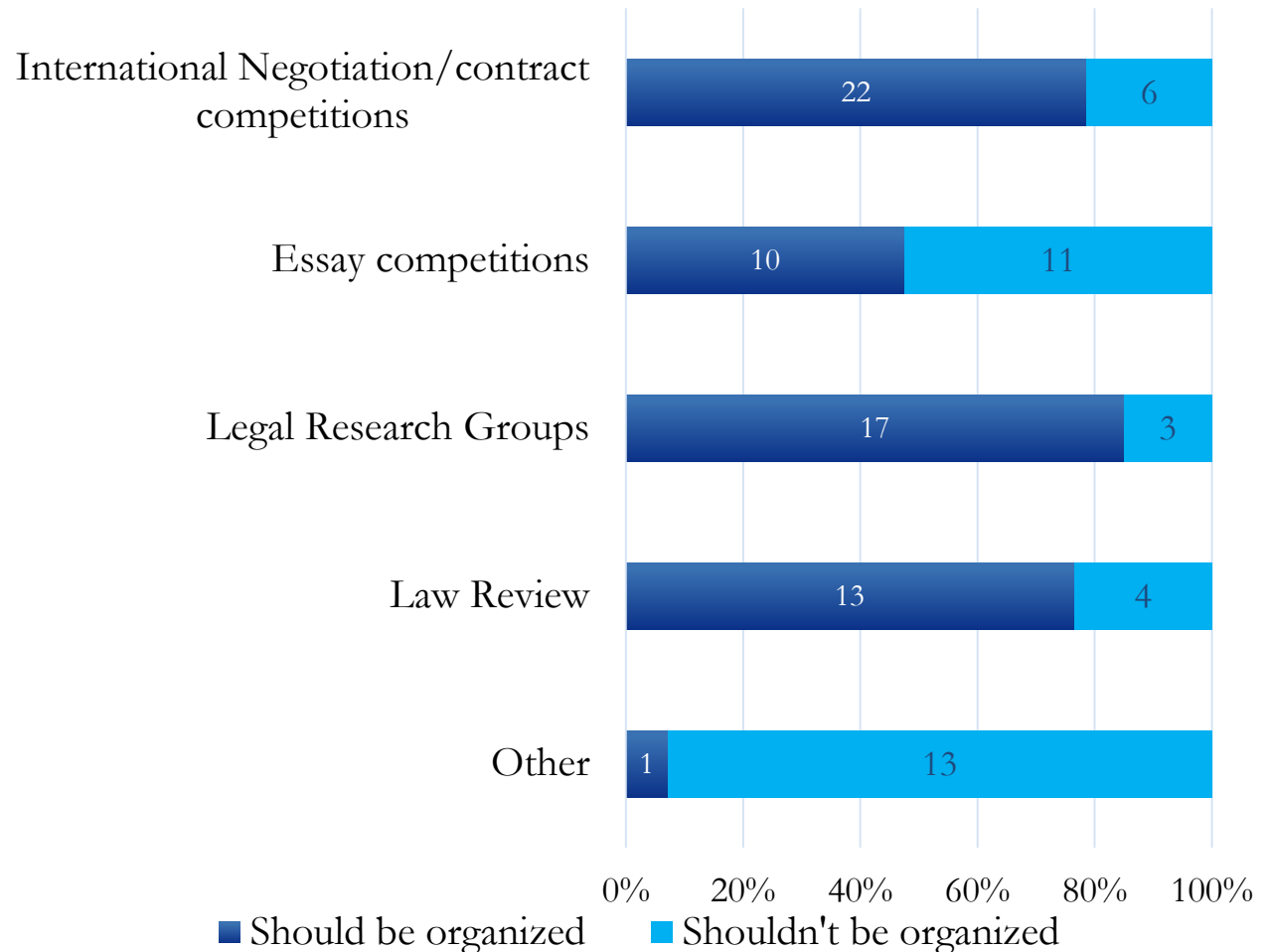

What AA projects you think ELSA International should focus/ not focus on?

Usage of tools provided by ELSA International

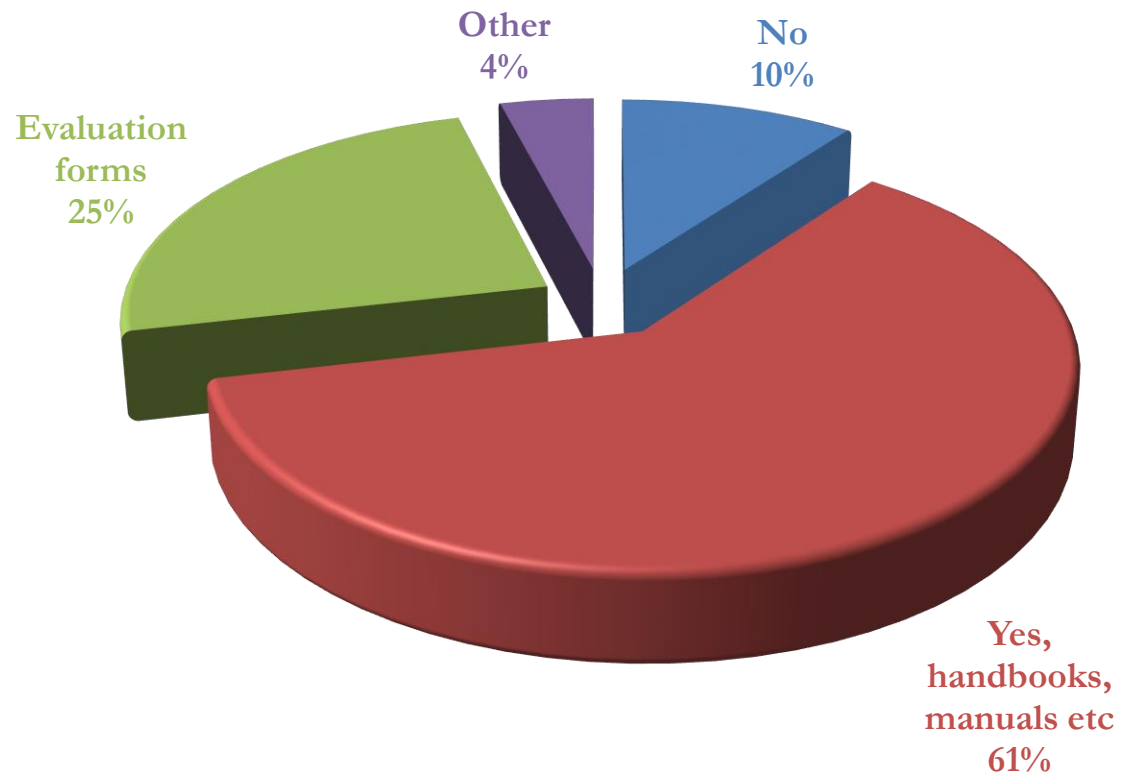

elsa

The European Law Students' Association

Do you use the AA specific tools provided by ELSA International?

Planned AA events

1003 events in total

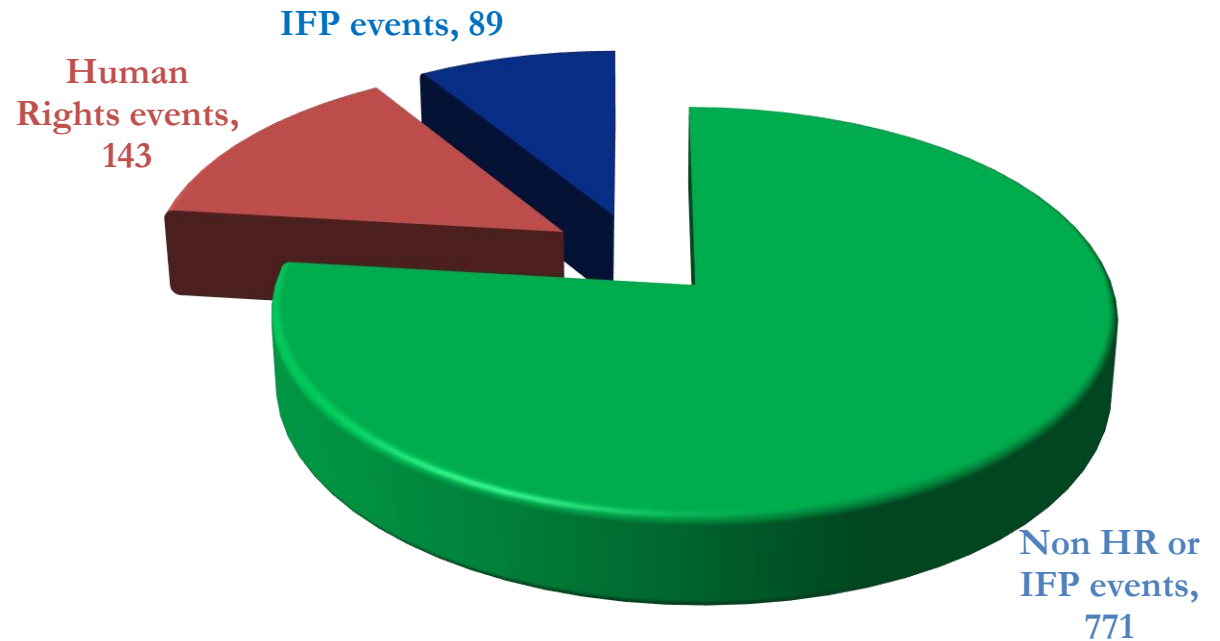

Moot Court Competition



The European Law Students' Association

Responsible for MCC

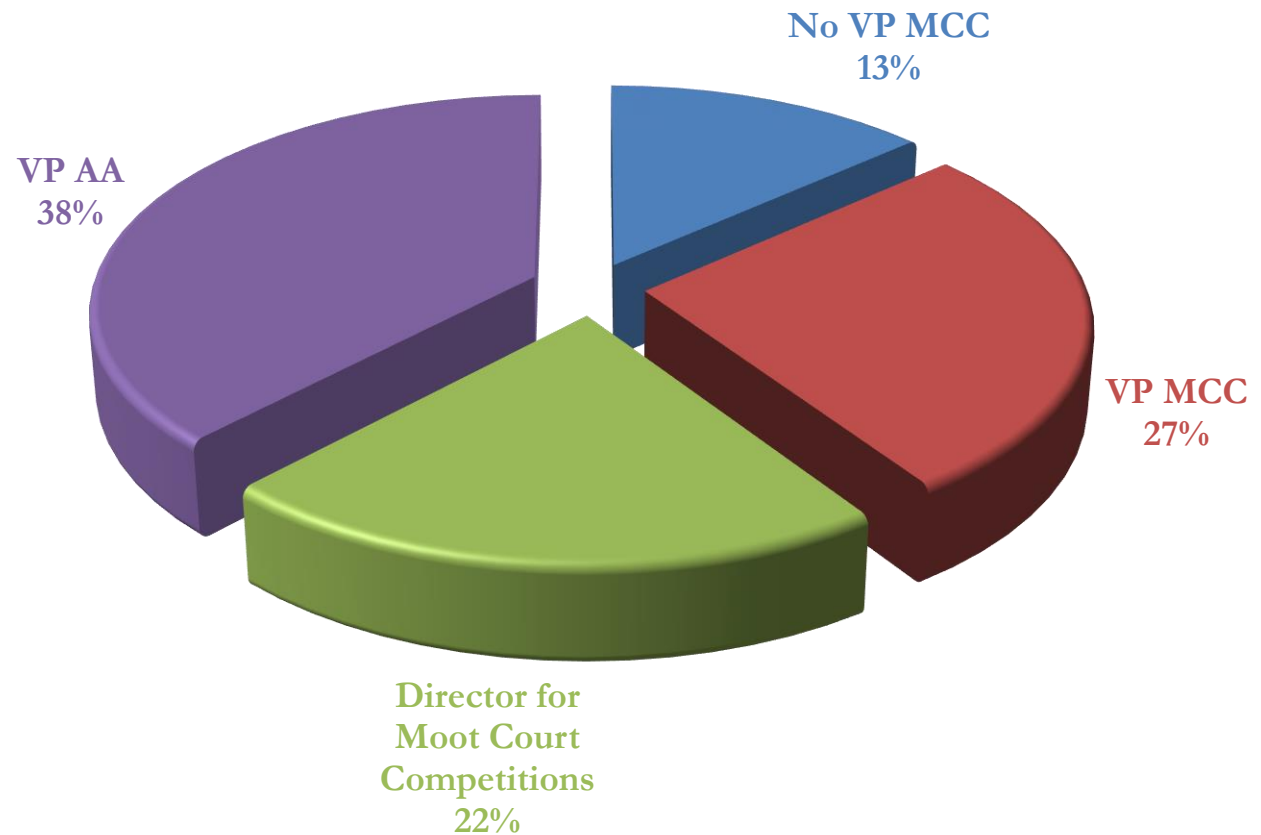

Organisers of Moot Court Competitions

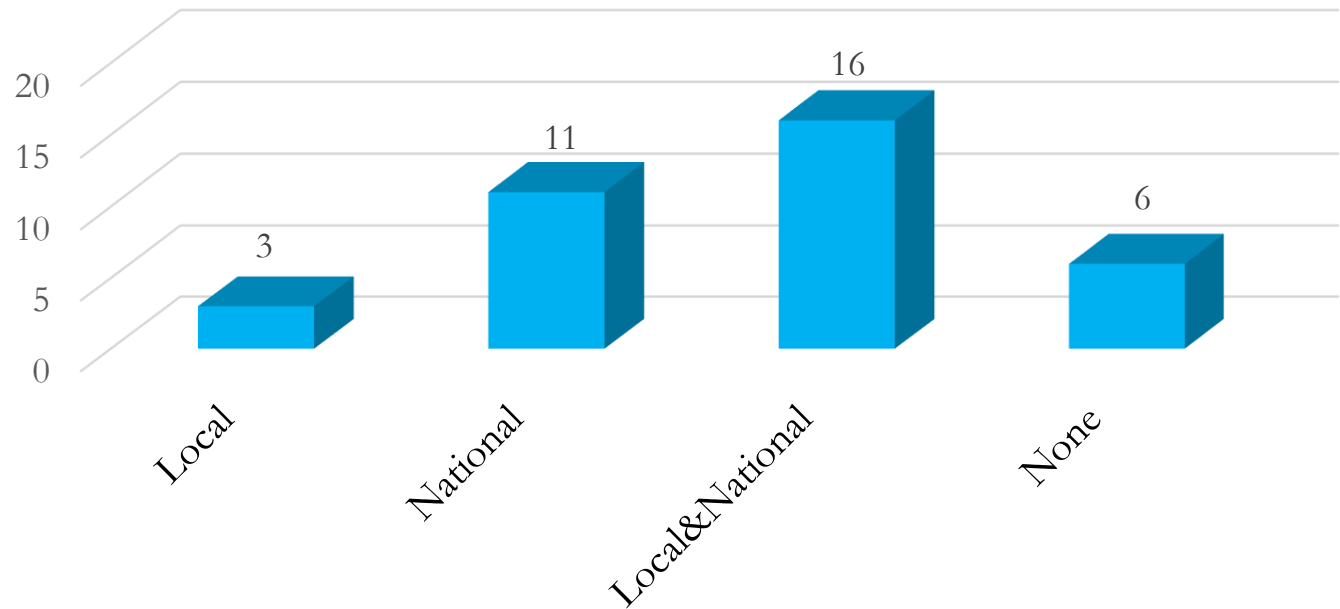

Are you currently organizing or planning to organize moot court competitions during your term?

Promotion of the HRMCC and EMC2

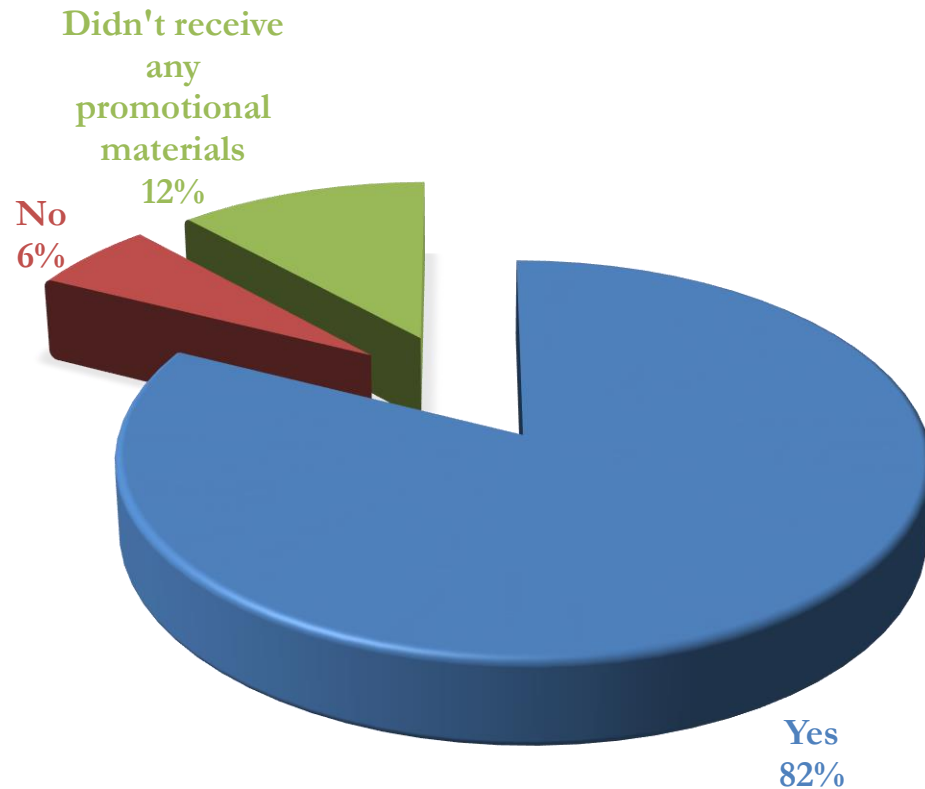

Are you currently promoting the 3rd edition of HRMCC and the 13th edition of EMC2? And using the promotional material provided by ELSA International?

MCC Participation

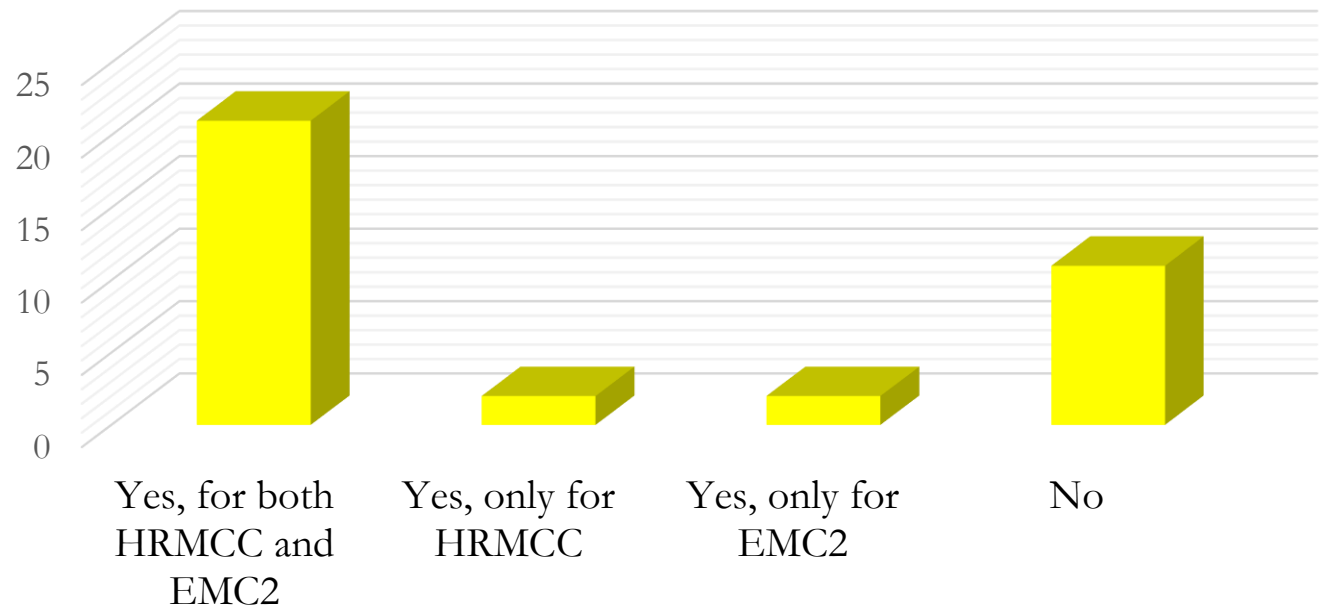

The European Law Students' Association

Are you working actively on establishing a team for the ELSA Moot Court Competition and the Human Rights Moot Court Competition from your faculty?

Seminars & Conferences



The European Law Students' Association

Struggles in organization of International events

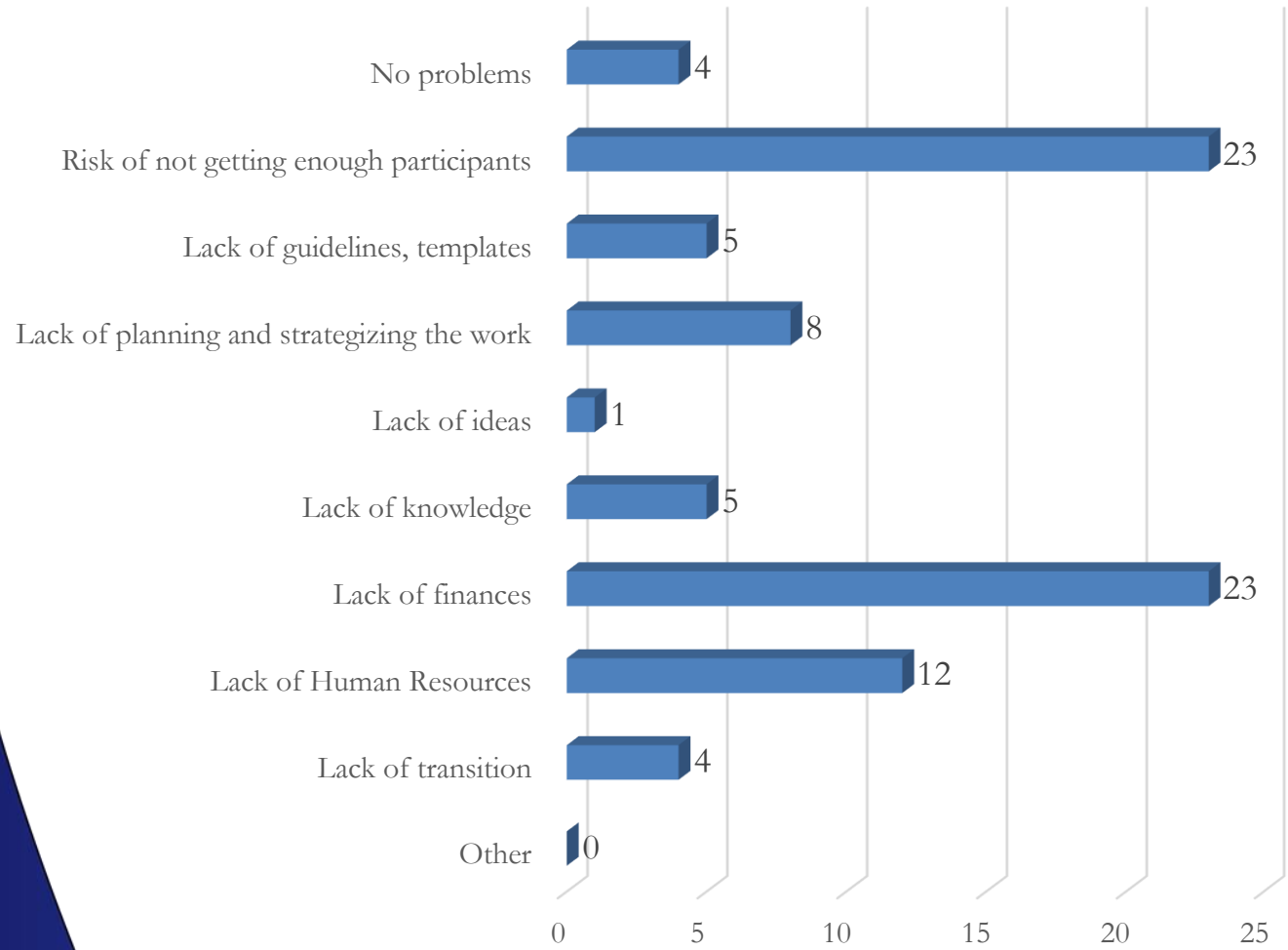

Planning of the International S&C events

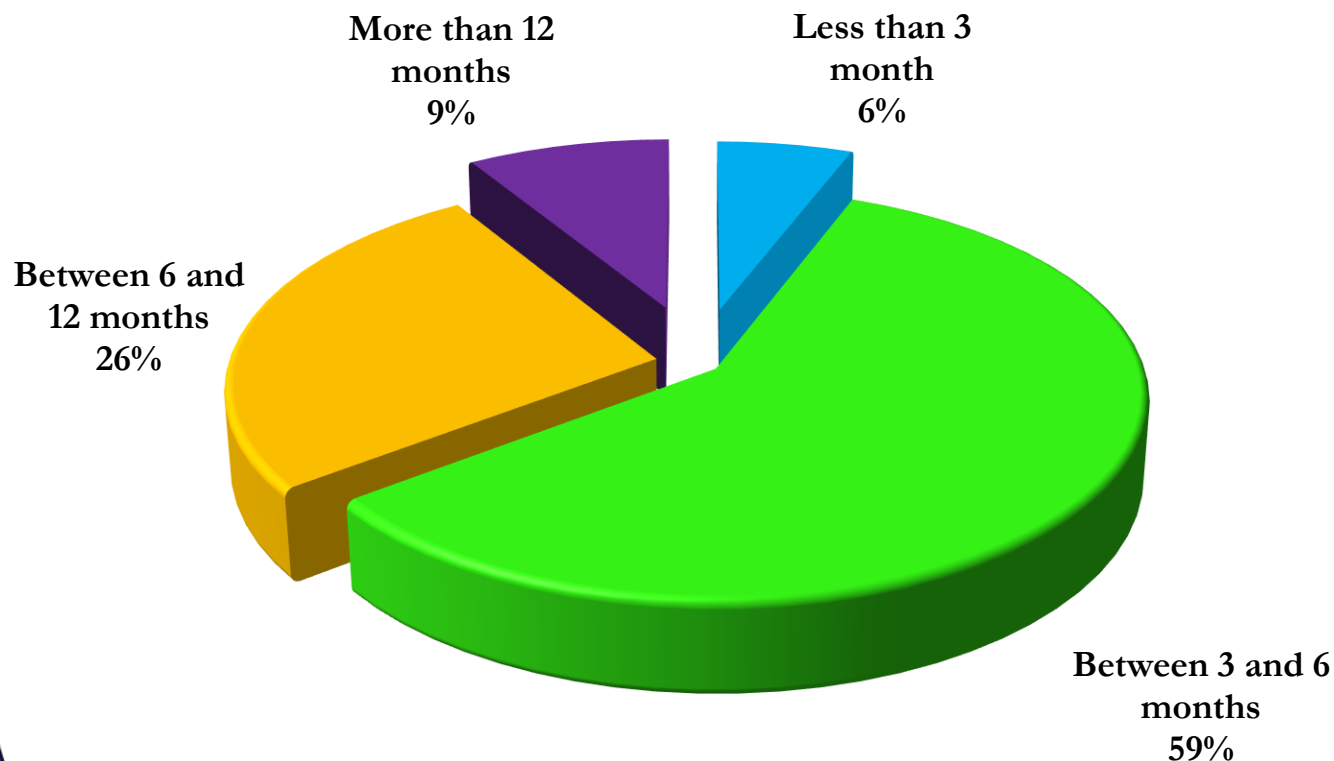

In average, how long in advance do you start planning your international S&C events (if you have them)?

Academic Advisers

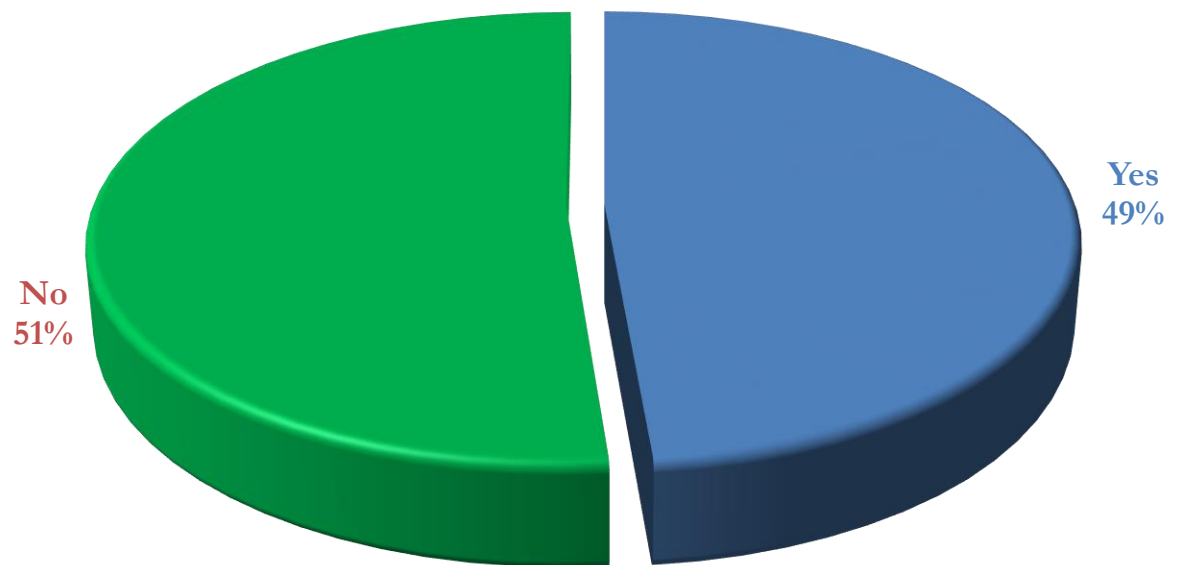

Do you have academic advisers when organizing your bigger S&C events?

Planned S&C events

1096 events in total

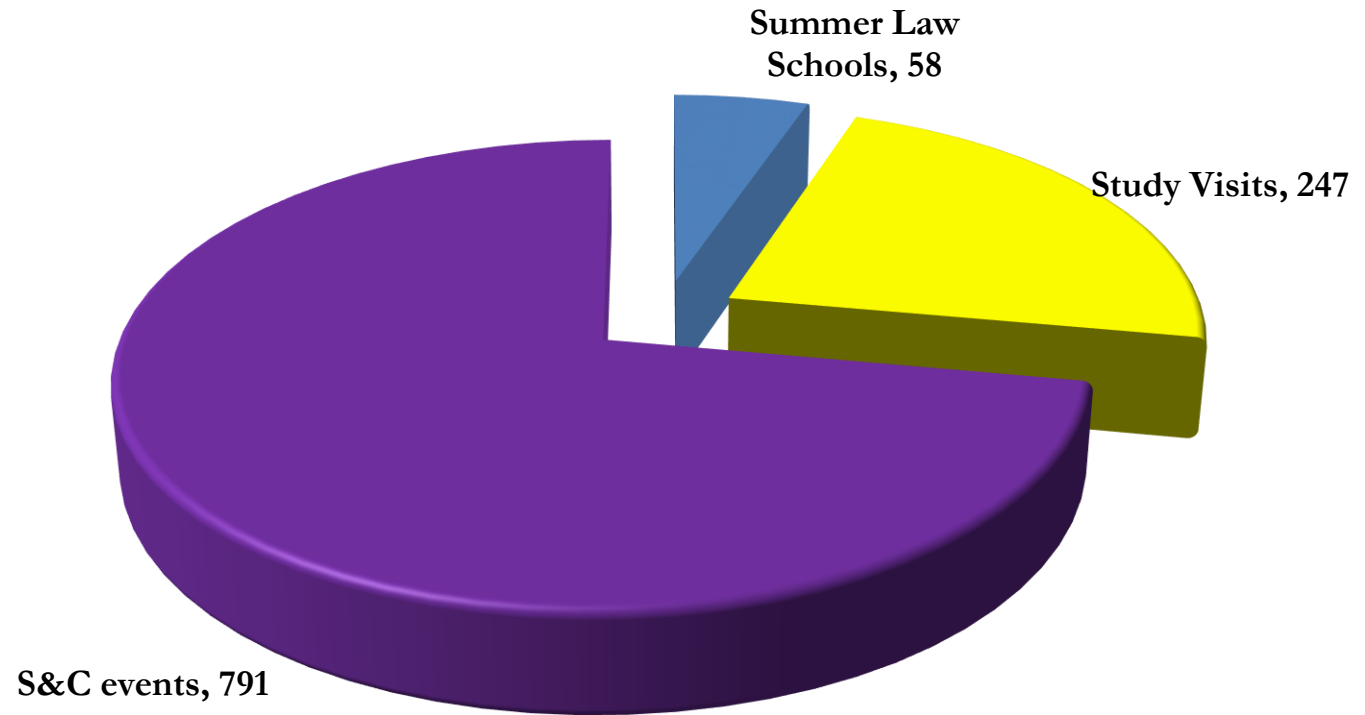

Student Trainee Exchange Programme



The European Law Students' Association

Planned amount of STEP traineeships

230 traineeships in total

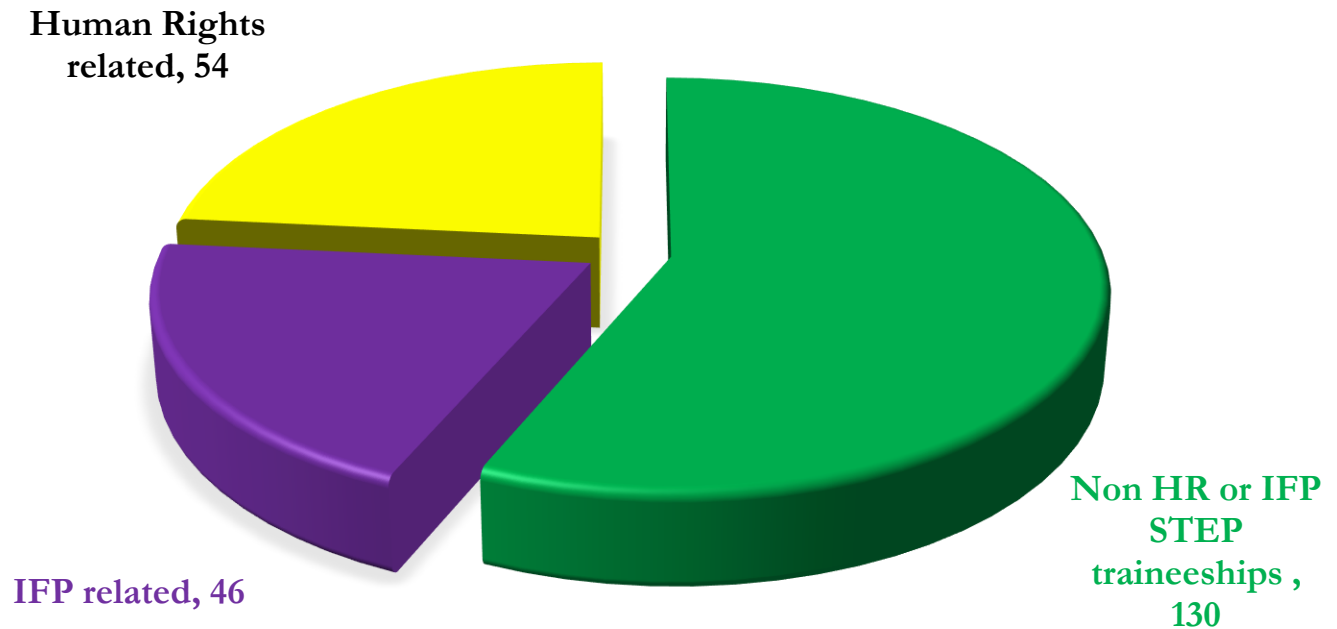

Type of Employers in STEP

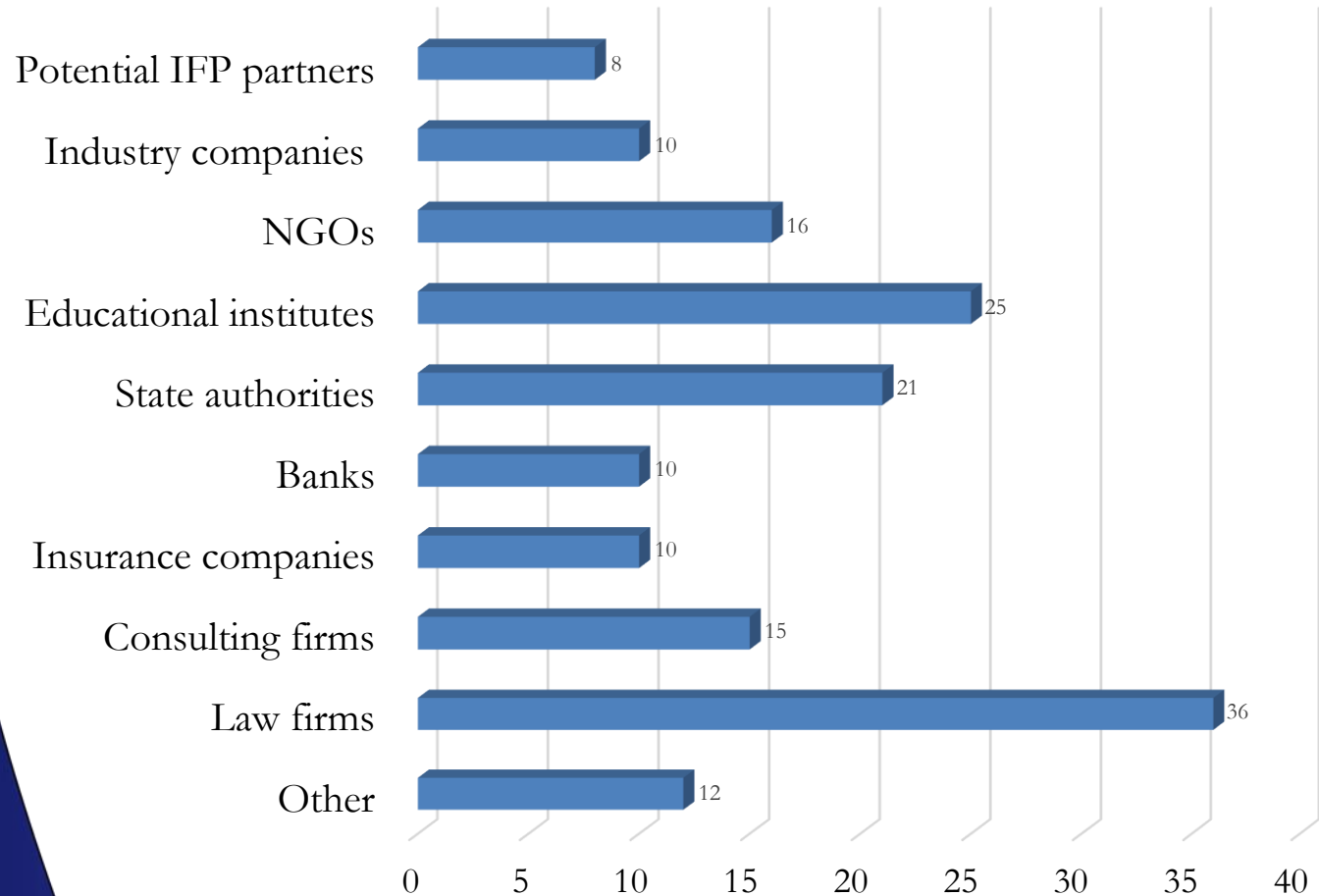

STEP applications per country during cycles

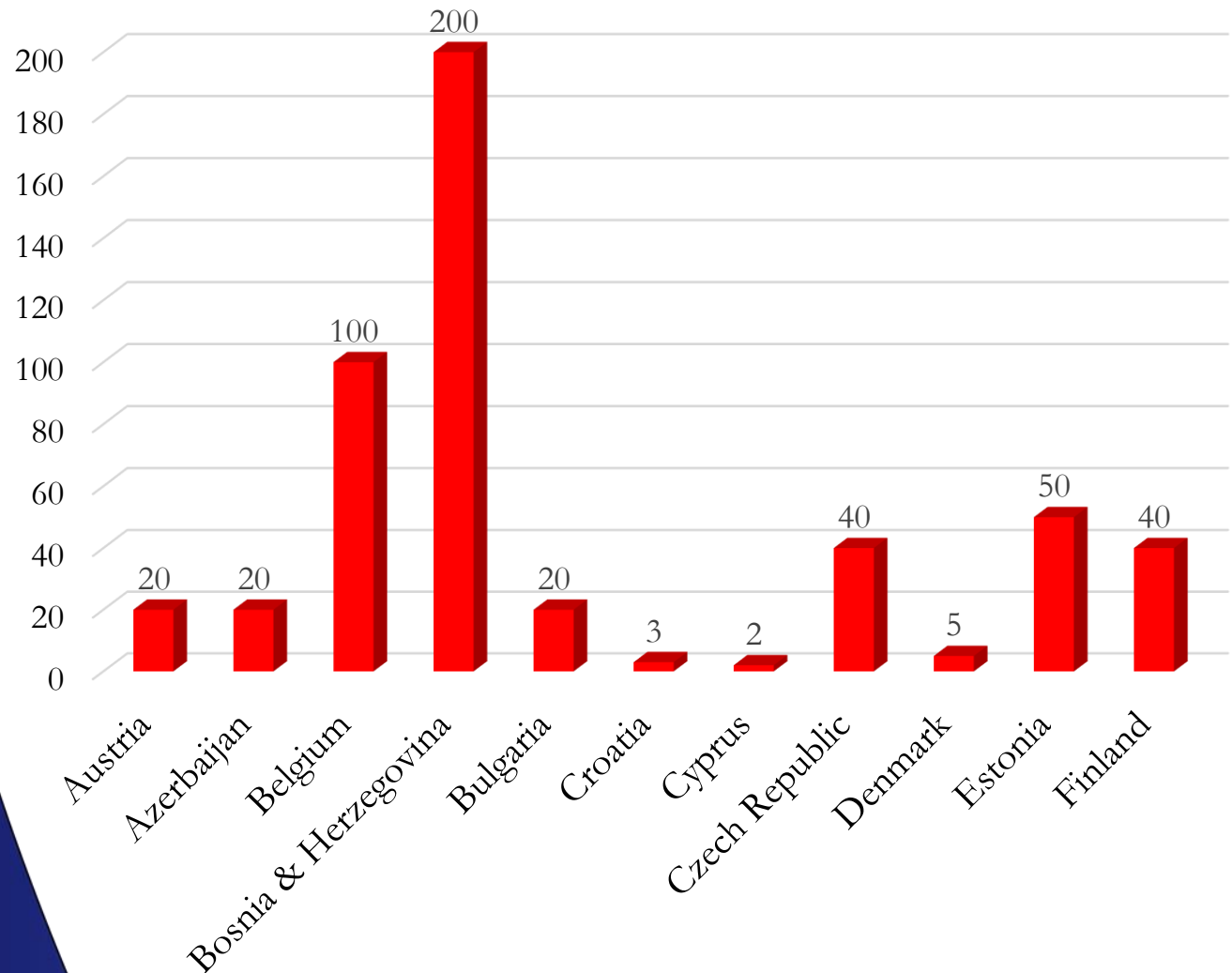

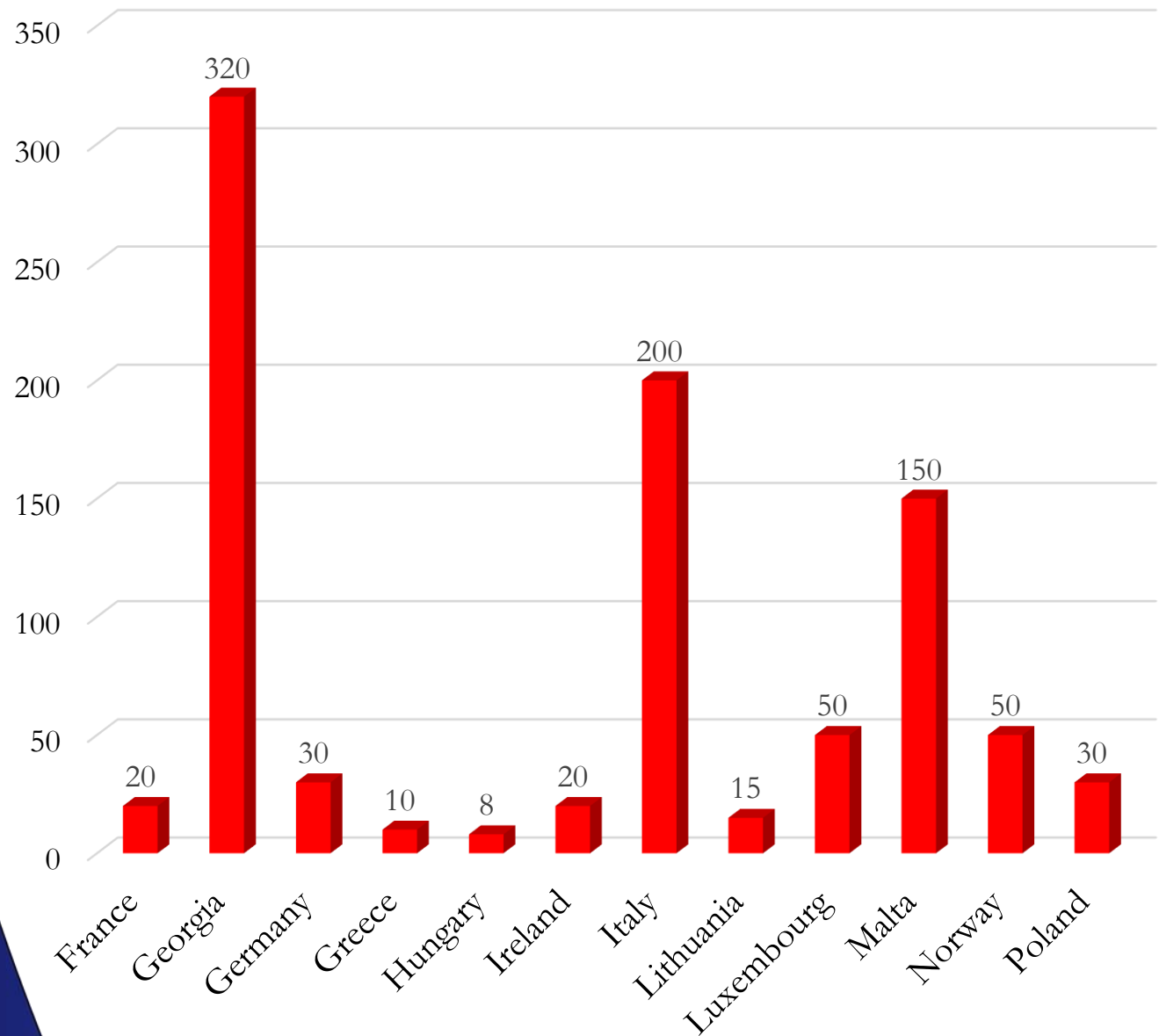

How many Students Application Forms do you plan to get for the first and for the second cycle?

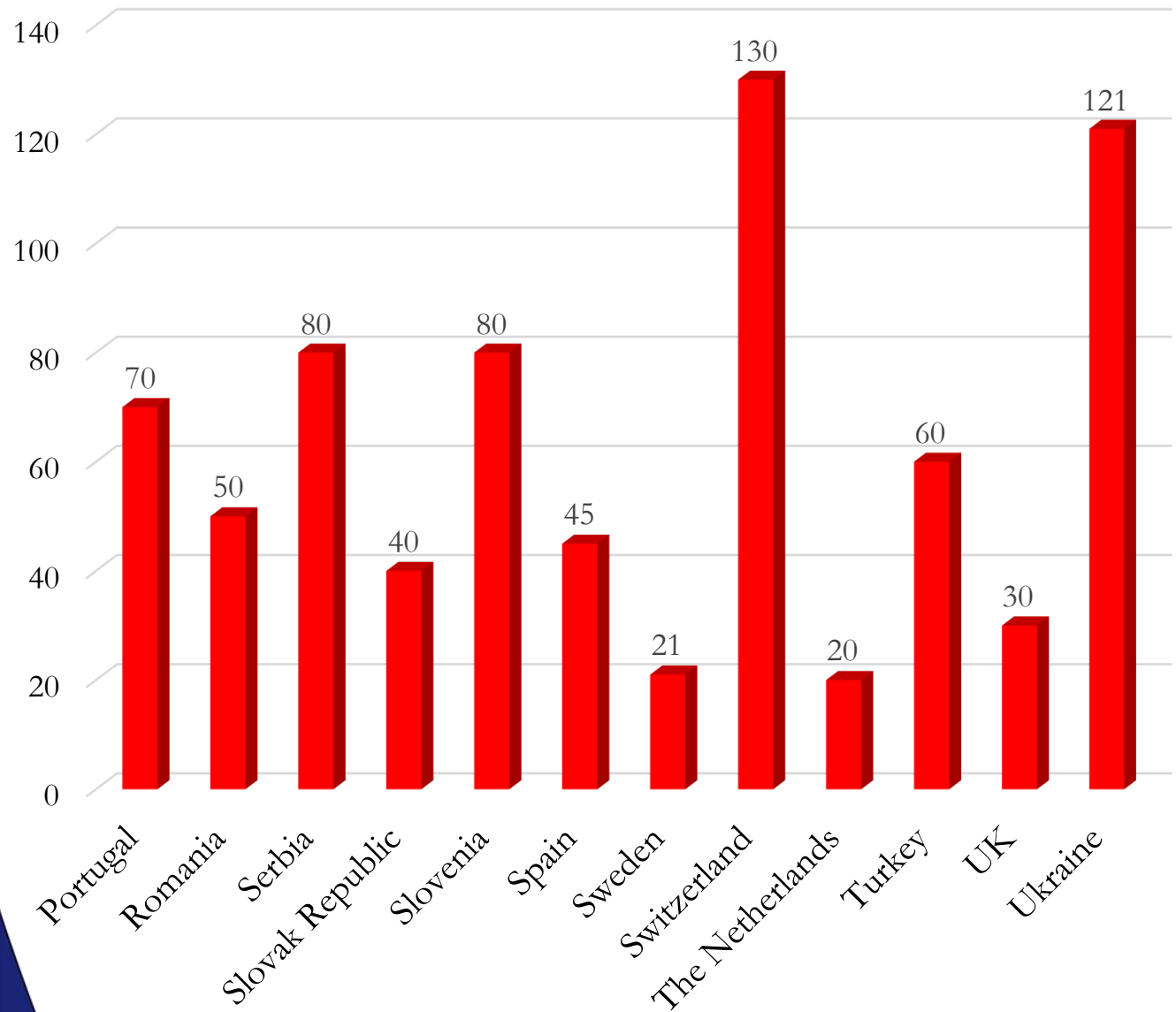

The European Law Students' Association

How many Students Application Forms do you plan to get for the first and for the second cycle?